'60 BROCKTONIA

BROCKTON
PUBLIC LIBRARY

Added June 10, 1960
DESK
Book No. R 061 B86
1960

BROCKTON PUBLIC LIBRARY
3 3738 00000 5658

BROCKTONIA

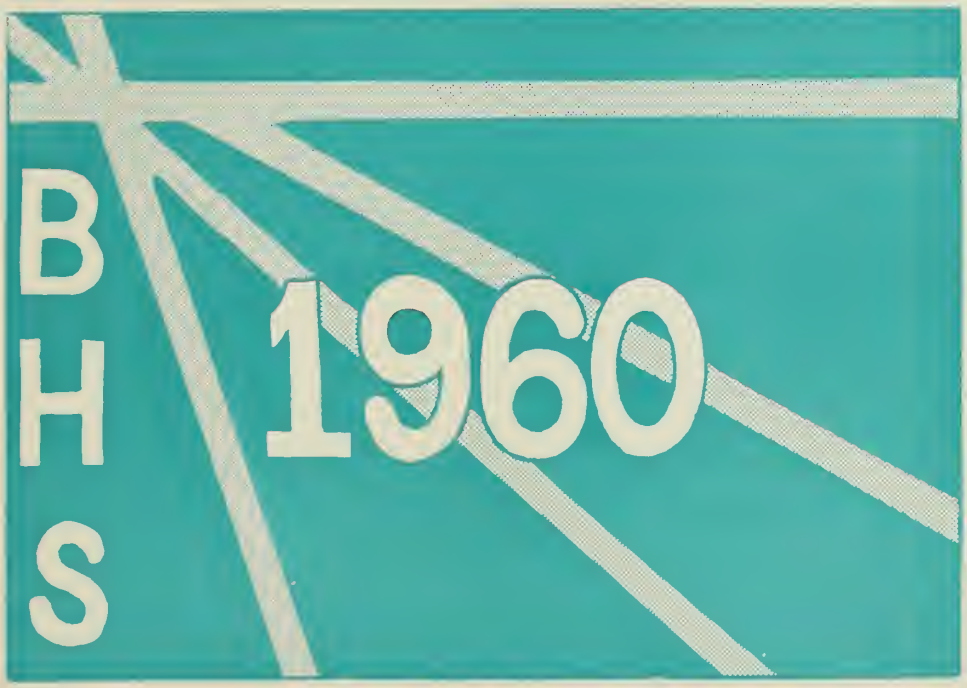

SUCCESS OUR GOAL,
KNOWLEDGE OUR GUIDE.
GOD, OUR COMPANION,
WILL ALWAYS ABIDE.

PUBLISHED BY THE SENIOR CLASS OF
BROCKTON HIGH SCHOOL
BROCKTON, MASSACHUSETTS, 1960

CLAS

BROCKTON HIGH SCHOOL

OF 1960

BROCKTON

MASSACHUSETTS

Yearbook Staff

EDITOR-IN-CHIEF

BERNICE LEVINE

EDITORIAL STAFF

LIVIA BAYNES
LINDA CROSBY
HARRIET GINSBERG
ELAINE HERSHOFF
JUDITH HIGGINS
PRSCILLA JOHNSON
SARAH LOAN
NANCY McAULIFFE
LORRAINE PERROTTA
ELAINE RIVCHUN
ARLENE ROSEN
CAROL RUBOLINO
GERALDINE SABA
LINDA SAWTELL
SANDRA SMITH
DEANNA TARANTINO
MARIE THERRIEN
LINDA WATKINS

PHOTOGRAPHY

THOMAS DONNELLY

ADVERTISING STAFF

SUSAN BERKOWITZ
LOIS BERMAN
BARBARA BRIDES
SHARON CARLOZZI
GLORIA COSTA
ANNE DANIELCZYK
FRANCES DeMOLLES
CAROL DENLEY
P. RONALD DROUKAS
RAYMOND DUBE
EVELYN GHELFI
ELEANOR GEARY
ANN KENNEDY
ROBERT LaTREMOUILLE
RUTH ELLEN LEVINE
BRENDA LOUGHLIN
SHIRLEY MINTZ
SANDRA POPE
SHELBY QUINN
MARGARET RICHARDSON
ELAINE RIVCHUN
BETTY RYBERG
JANICE WHITE
ELLEN YAFFEE
HELEN ZNAJMIECKI

TYPING

SENIORS IN THE COMMERCIAL DEPARTMENT

FACULTY ADVISOR

MR. ARCHIBALD KELLY

FACULTY EDITOR

MISS CATHERINE A. TUTTLE

FACULTY BUSINESS MANAGER

MISS ELIZABETH J. DALEY

DLSH
R061
.B86
1960
c.1

Contents

FALL 15

☆

WINTER, B.H.S. 31

☆

SPRING DAZE 49

☆

GRADUATION, 1960 57

☆

THE CLASS OF 1960 63

☆

ADVERTISING 123

JUN 10 1960

MR. EDWIN A. NELSON
Superintendent of Schools

MR. ALTON E. JOHNGREN
Assistant Superintendent

DR. RALPH S. FRELLICK
Headmaster

MR. CARL R. MacPHERSON
Master

MR. JOHN F. RYAN
Master

ADMINISTRATION

MISS BERNICE SYLVESTER
Dean of Girls

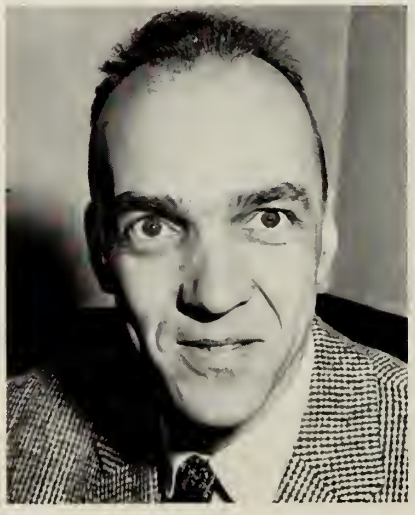

MR. RUSSELL B. FORD
Guidance Director

Faculty

RALPH S. FRELLICK, Headmaster

CARL R. MacPHERSON, Master

JOHN F. RYAN, Master

BERNICE SYLVESTER, Dean of Girls

DEPARTMENTS

ATHLETICS	Francis L. Saba
COMMERCIAL	Daniel M. Creedon
ENGLISH	Christos Socarides
GUIDANCE	Russell B. Ford
HISTORY	§ Pauline L. Hoit
HOME ECONOMICS	Margaret M. Utka
INDUSTRIAL ARTS	Ronald F. Holt
LANGUAGE	Christine A. Northrup
LIBRARY	Helen C. Converse
MATHEMATICS	Martha E. Pierce
MUSIC	Rodney F. May
PHYSICAL EDUCATION	Howard T. Sandrock
SCIENCE	Nelson E. Sanborn

STAFF

†Eunice C. Adams
Myrtice S. Andrews
Morris Baker
Robert S. Barlow
Helen K. Beaton
Elizabeth M. Belkus
Donald L. Bergeron
Mary Boghigian
Beatrice L. Bosworth
George L. Boudreau
Richard N. Bove
Doris E. Brooks
Raymond J. Bussolari, Jr.
George S. Capernaros
Robert F. Carroll
Joseph C. Clougherty
Vincent P. Concannon
Rose H. Condon
*Arthur G. Cullati
Faith R. Cummings
Elizabeth J. Daley
Dorothea Davis
Americo A. Deacutis
Harvena J. Dillon
Mario D. DiMarzo
Marguerite L. Dunnington
John H. Egger
B. Elizabeth Elzbut
Martha P. Farwell
Sumner H. Feldman
Constantine P. Ferrante
Vincent Ferrini
Jean H. Ganley
Lydia A. Gibbs
*Helen K. Gildea
Helen R. Gilmore
Phyllis R. Glazerman
Dorothy J. Goodridge
Doris M. Harlow
Francis W. Hopkins
Helga T. Johnson
Marion E. Kelleher
Archibald Kelly
Donald W. Kimtis
Susan G. Lake
Richard S. Lasse
David D. Licciardi
Anna L. Lindfors
Mona E. Lynch
Louise F. McCarthy
Robert A. McKay
Dorothy Merrill
Victor S. Merrill
John W. Metcalf, Jr.
Chester J. Millett, Jr.
Frank A. Modica, III
Norman B. Nash
Albert Newman
†Roberta A. Norman
John T. Pappas
Julia H. Peterson
Lucia A. Piscitelli
Joseph A. Prioli
Charles Puliafico
Mildred A. Rauscher
John I. Reed
Harry H. Reuell
John D. Riordan
E. Leslie Robart
Charles R. Roth
Toby S. Sacks
Harry Sharkey
Eleanor Simmons
Helen L. Smith
Walter M. Smith
Katherine M. Smyth
Edith D. Sprague
Anne M. Stamas
Errol B. Stevenson
Frank J. C. Swanson
Elvira A. Sylvia
John Tashjian
William E. Todd
Joanne P. Trojano
Catherine A. Tuttle
Jessie E. Uses
Claire M. Victoria
Constance A. Wayman
Charles W. Waznis
John C. Weston
Elizabeth H. Whelan
Charles W. Williams, Jr.
Anthony D. Zonfrelli
Angelo J. Zucco

SECRETARIES

SADIE M. KELLY, Secretary to Headmaster

ROSE B. JONES, Secretary

BARBARA E. DELANO, Secretary

§ Acting Department Head

* Resigned

† Substitute Teacher

Faculty

First row, left to right: Mrs. Utka, Miss Pierce, Miss Northrup, Miss Hoit, Mr. Creedon, Mr. Sanborn, Mr. Socarides, Mr. Saba, Mr. Holt.

Second row: Miss Brooks, Miss Dillon, Miss Victoria, Mrs. Gildea, Miss Sylvia, Miss Sylvester, Mr. MacPherson, Mr. Frellick, Mr. Ryan, Mr. Ford, Miss Condon, Miss Smith, Miss Tuttle, Miss Ganley, Miss Bosworth.

Third row: Miss Stamas, Mrs. Andrews, Miss Uses, Miss Daley, Miss Whelan, Miss Davis, Mrs. Boghigian, Miss Gibbs, Miss Converse, Miss Merrill.

Fourth row: Miss Lake, Miss Cummings, Miss Lindfors, Miss Simmons, Miss Sprague, Miss Johnson, Miss Beaton, Miss Trojano, Mrs. Dunnington, Mrs. Harlow, Miss Elzbut, Miss Farwell, Miss Rauscher, Mr. Tashjian.

Fifth row: Mr. Feldman, Mr. McKay, Mrs. Kelleher, Miss Wayman, Miss Piscitelli, Miss McCarthy, Mrs. Sacks, Miss Goldberg, Miss Gilmore, Miss Peterson, Mr. Ferrante.

Sixth row: Mr. Bergeron, Mr. Capernaros, Mr. Barlow, Mr. Clougherty, Mr. Hopkins, Mr. Modica, Mr. Kelley, Mr. Reuell, Mr. Smith, Mr. Millett, Mr. Prioli, Mr. Metcalf, Miss Goodridge, Mr. Zucco.

Seventh row: Mr. Deacutis, Mr. Carroll, Mr. Cullati, Mr. Baker, Mr. Ferrini, Mr. Reed, Mr. Licciardi, Mr. Bove, Mr. Kimtis, Mr. Waznis, Mr. Concannon, Mr. Argys, Mr. Sharkey.

Eighth row: Mr. Nash, Mr. Zonfrelli, Mr. Roth, Mr. Puliafico, Mr. Todd, Mr. Swanson, Mr. Robart, Mr. Williams, Mr. Newman, Mr. Merrill, Mr. Boudreau, Mr. Riordan.

Ninth row: Mr. Stevenson, Mr. Bussolari, Mr. Egger, Mr. Pappas, Mr. Weston.

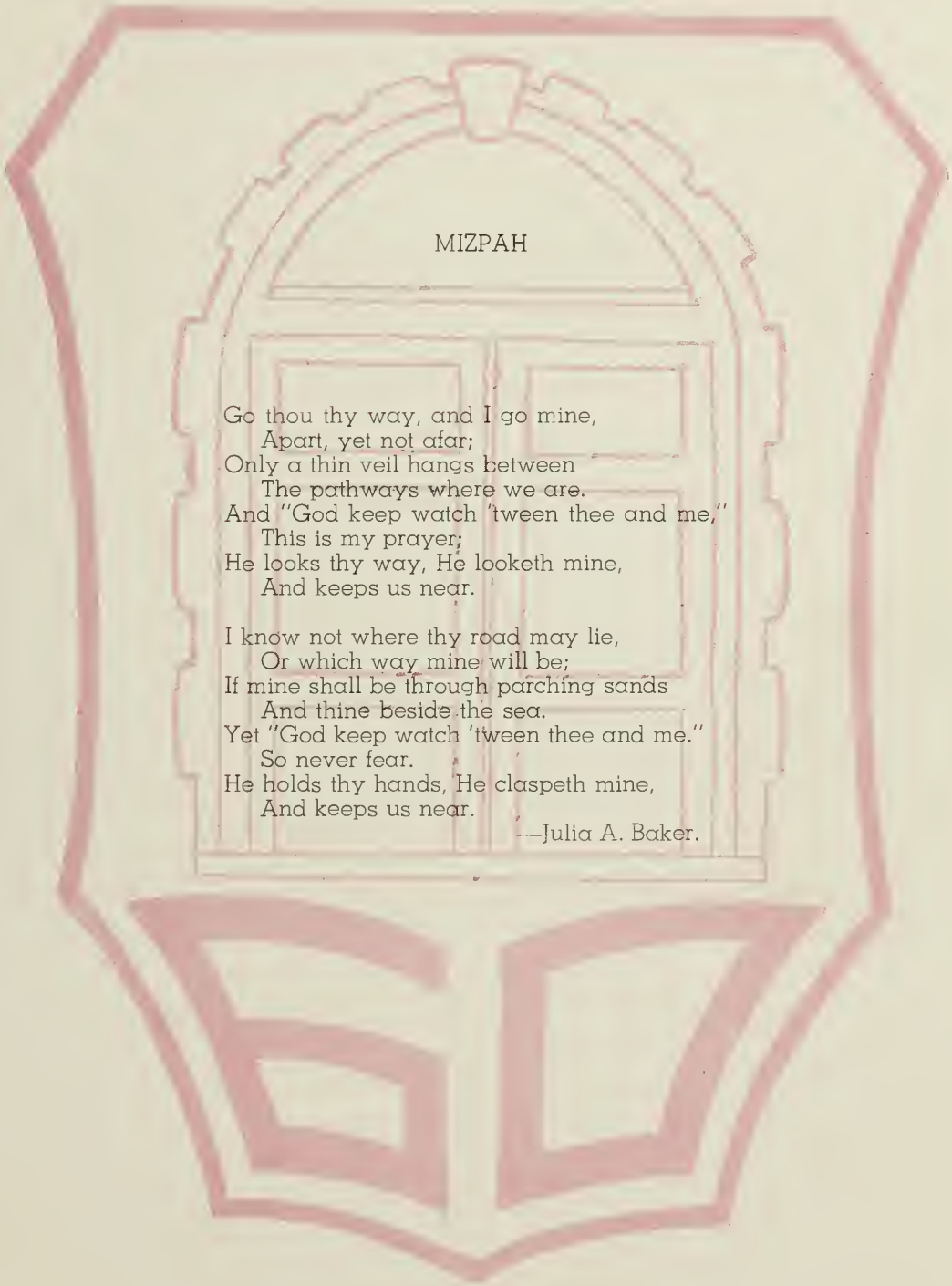

MIZPAH

Go thou thy way, and I go mine,
    Apart, yet not afar;
Only a thin veil hangs between
    The pathways where we are.
And "God keep watch 'tween thee and me,"
    This is my prayer;
He looks thy way, He looketh mine,
    And keeps us near.

I know not where thy road may lie,
    Or which way mine will be;
If mine shall be through parching sands
    And thine beside the sea.
Yet "God keep watch 'tween thee and me."
    So never fear.
He holds thy hands, He claspeth mine,
    And keeps us near.

—Julia A. Baker.

In Memoriam

On January 15, 1960, the senior class was greatly saddened by the death of one of its members, Thomas Michael Wallent. Those who knew Thomas will long remember him as a true sportsman and loyal friend.

DOT
PAT
MAG
LYNNE
SUE

Senior Superlatives

First row, left to right: Jane Moynihan, Joanne Anania, Mary Arnone, Diana Galante, Carol Crone, Diane Davidson, Gloria Costa.
Second row: Patricia Spillane, Donna Dart, Catherine Managhan, Sandra La Ball, Linda Castano, Patricia Fuller, Jane Anderson.
Third row: Marilyn Leck, Lynne Davidson, Patricia Harris, Teresa Diaz, Sharon Keith, Sandra Fox, Concetta Piccento.
Fourth row: Diane Gianunzio, Janet Albanys, Claire Kvaraceus, Kathleen Bourne, Lorraine Perrotta.

First row, left to right: Lawrence Siskind, Peter Droukas, Leonard Miele.
Second row: David George, John Otis, William Corbo, Robert Kereklis, Francis Casieri.
Third row: John Farrell, James Cappiello, Bernard La Belle, Richard Erickson, John C. Cahill.
Fourth row: Lawrence Ritcey, Walter Zalatoris, Peter Bernard, Samuel Williams, David Dorrer, John Brophy.

Senior Superlatives

BEST PERSONALITY
JANE ANDERSON
SANDRA FOX
SHARON KEITH

WITTIEST
KATHLEEN BOURNE
MARILYN LECK
JANE MOYNIHAN

BEST ACTRESS
PATRICIA FULLER
MARILYN LECK
ROSEMARY SMITH

BEST DANCER
CONCETTA PICCENTO
PATRICIA SPILLANE
JOYCE YUSKEVICZ

MOST LIKELY TO SUCCEED
LYNNE DAVIDSON
CLAIRE KVARACEUS
LORRAINE PERROTTA

MOST EFFICIENT
JANE ANDERSON
NANCY BERGLUND
LYNNE DAVIDSON

MOST MUSICAL
DONNA DART
KATHERINE MONAGHAN
LORRAINE PERROTTA

BEST DRESSED
JANET ALBANYS
JOANNE ANANIA
DIANNE DAVIDSON

BEST ALL-ROUND
LYNNE DAVIDSON
SANDRA FOX
SHARON KEITH

BEST ARTIST
LINDA CASTANO
DIANE GIANUNZIO
ALEXANDRA LeBALL

BEST SMILE
MARY ARNONE
SANDRA FOX
SHARON KEITH

MOST ATHLETIC
GLORIA COSTA
THERESA DIAZ
PATRICIA HARRIS

BEST LOOKING
CAROL CRONE
CHERIE GALANTE

BEST PERSONALITY
JOHN BROPHY
WILLIAM CORBO
DANIEL GEORGE

WITTIEST
DANIEL GEORGE
ROBERT KENEKLIS
LAWRENCE RITCEY

BEST ACTOR
JAMES CAPPIELLO
RONALD DROUKAS
WALTER ZALATORIS

BEST DANCER
JOHN BROPHY
JOHN CAHILL

MOST LIKELY TO SUCCEED
WILLIM CORBO
DANIEL GEORGE
LAWRENCE SISKIND

MOST EFFICIENT
WILLIAM CORBO
DANIEL GEORGE

MOST MUSICAL
RICHARD ERICKSON
BERNARD LaBELLE
ROBERT LaTREMOUILLE

BEST DRESSED
WILLIAM CORBO
LAWRENCE SISKIND
SAMUEL WILLIAMS

BEST ALL-ROUND
PETER BERNARD
JOHN BROPHY
WILLIAM CORBO

BEST ARTIST
JOHN FARRELL
LEONARD MIELE
JOHN OTIS

BEST SMILE
JOHN BROPHY
WILLIAM CORBO
DANIEL GEORGE

MOST ATHLETIC
PETER BERNARD
JOHN BROPHY
LAWRENCE SISKIND

BEST LOOKING
FRANCIS CASIERI
WILLIAM CORBO
DAVID DORRER

YE
OLD
SCHOOL
DAYS

CLASS 'A' CHAMPS

SCORES

BROCKTON—46	QUINCY—6
BROCKTON—22	NEWTON—0
BROCKTON—8	BROOKLINE—8
BROCKTON—20	MALDEN—6
BROCKTON—12	WATERTOWN—0
BROCKTON—38	ARLINGTON—8
BROCKTON—8	WEYMOUTH—8

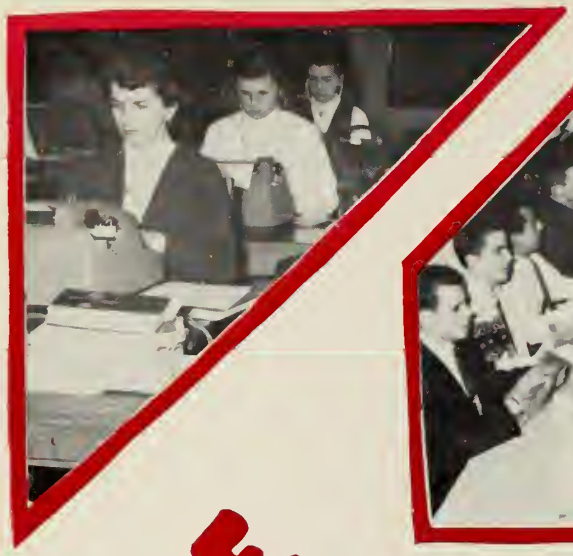

THE GRIND!

Senior Class Officers

Left to right: Daniel George, Lynne Davidson, William Corbo, Jane Anderson.

Executive Committee

Left to right: Lawrence Ritcey, Nancy Berglund, Douglas Grize, Harriet Dalton, John Otis, Carol Crone.

Throughout our high school years our class officers have directed the activities of our class capably and well. They have worked together to plan our class functions and to keep them running smoothly and successfully. They have tried their best to make the class of 1960 the best that ever graduated from B.H.S.

Junior Class Officers

David Berman, Rose Arnone, Thomas Sampson, President; Judith Gardner, Vice-President; Sherer Norberg, Secretary; John Vinton, Joseph Famiglietti, Treasurer; Kathleen Tomaselli, Cassie Tsoumas, Thomas LaGrasta.

Sophomore Officers

Left to right: Alan White, Lucy Melideo, Scott Arnott, Jane Estabrooks, James Gallagher, Sharon Kelley, Herbert Jensen, Diane Olive, Fredrick Dalton.

Student Advisory Council

First row, left to right: Patricia Ferrara, Marie Castano, Sharon Keith (secretary), Lawrence Siskind (president), Nicholas Outchcunis (treasurer), Katherine Centrella (vice-president), Sandra Altieri, Deborah Young.
Second row: Diane Pratti, Jean Estabrooks, Frances Lalli, Patricia Crowley, Mary Lou Boyle.
Third row: Barbara Mucci, Jane Moynihan, Joanne Harris, Virginia Hatchfield, Elaine Geary, Susan Smith, Lucy Melideo, Frances Doody.
Fourth row: Susan Kasperovicz, Judith Pratti, Janet DiPasqua, Lynne Gilbert, Judith Olson, Denise Murray, Judith Jones.
Fifth row: Carole McKeown, Cassie Tsoumas, Sharon Kelly, Jean Tautkus, Karen Sherman, Marcia Waitekunas, Lynne Ann Rosequist.
Sixth row: Connie Reavis, Linda Chase, Louise Saviski, Marilyn Williams, Mary Lou Bergeron, Joyce Yuskevicz, Judith McGlone, Diane Olive.
Seventh row: Edward Butler, Michael Slutsky, Louis D'Arpino, Robert Cahill, Ronald Droukas, Michael Logvin, Robert Jackson, William LaBonte.
Eighth row: Joseph Ritucci, Robert Brazis, Francis Terry, Carlton Atwood.

One of the best means by which pupils may take an active part in discussing pertinent school problems is to participate in the Student Advisory Council. This year, the Council was able to make a thorough investigation of school conditions and to offer many suggestions for improvement, under the able leadership of Lawrence Siskind, President; Catherine Centrella, Vice-President; Sharon Keith, Secretary; and Nicholas Outchcunis, Treasurer.

Since this year's student council was one of the largest ever to be organized at B.H.S., the following various committees were formed: cafeteria committee, student parking committee, grounds committee, assembly committee, and traffic commission. These committees held weekly meetings during which they discussed the results of their investigations. The entire council held monthly meetings at which the students compiled all committee information for their respective home rooms. The council has been greatly concerned with the cafeteria problem, and their policy has been emphasized by artistic and forceful posters placed throughout the school. The student council also had the pleasure of awarding sterling silver footballs and basketballs to the senior members of the two teams.

Dues Collectors

First row, left to right: Janet Sebelia, Ann Snyder, Evelyn Ghelfi, Barbara Lordi, Virginia Hatchfield, Patricia Carr.
Second row: Harriet Dalton, Judith Pearson, Cherie Galante, Karen McTague, Irene Murphy, Marie Syverson, Katherine Bourne.
Third row: Daniel George, Anne Hoffman, Helena Znajmiecki, Patricia Kelly, Joanne Adamkavicuis, Richard Erickson.

The most important people in the monetary transactions of our class are the dues collectors. These people, one from each homeroom, are faced with the task of wresting dues from their money-conscious classmates. Their duty is not an easy one, but when yearbooks are handed out our dues collectors are wreathed in glory.

"Brocktonia" Newspaper

ADVERTISING STAFF

First row, left to right: Shelby Quinn, Marion Cookowski.
Second row: Virginia Straffin, Marianne Proulx, Jerilynn Woodman, Elaine Rivchun, Margaret Holmes, Barbara Brides.
Third row: Diane Olive, Francis DeMolles, Kathleen O'Brien, Francis Doody, Judith Rubia, Barbara Cedergren, Barbara Stevens.

First row, left to right: Elaine Hershoff, Bernice Levine, Vera Richman (editor), Claire Kvaraceus (assistant editor), Linda Watkins, Linda Perlstein.
Second row: Judith Zuckerman, Geraldine Cooper, Judith Lazarus, Annette Roupenian, Nancy Stone, Bruce Malcolm, Elizabeth Stubbert, Sheila Fitzpatrick, Joan Purificato.
Third row: Ruth Ellen Levine, Catherine Norvish, Brenda Youngsten, Barbara Cedergren, JoAnn Chester, Carol Marcus, Ruth Feinberg, Bette Magoon, Sharon Ervin, Barbara Thomas.
Fourth row: Ann Kvaraceus, Donalee Comlin, Harriet Ginsberg, Sally Loan, Donna Dart, Carol Rubolino, Marie Therrien, Nancy McAuliffe, Elaine Zdaniewicz.
Fifth row: Virginia Stork, Arlene Goldblatt, Patricia Kelly, Sandra Smith, Lorraine Perrotta, Arlene Rosen, Carol Smenton, Saranne Stone, Mary Margaret Riordan, Ira Hymoff.

Library Monitors

First row, left to right: Annette Polonsky, Ruth Feinberg, Joyce Greene (vice-president), Ann Bukunt (secretary), Harriet Ginsberg (treasurer), Beverly Lang (president), Elaine Hershoff, Dorothy Tinkham, Catherine Norvish, Frances Doody.
Second row: Marilyn Bulock, John Creedon, Esther Polinsky, Sheila Quill, Jane Fox, Elaine Zdaniewicz, Susan Tuttle, Janet Kundicz, Kathleen Hurley, Donnalee Comlin, Jane Green, Jean Purificato, Miss Converse (librarian).
Third row: William Holmes, Alfred Koski, Joyce Yuskevicz, Carol Grize, Joanne Adomkavicius, Joanne Batiste, Carol Marcus, Charlene Adelman, David Berman, Michael Lazaro, Gerald Sundberg.
Not present: Doreen Blanchard, Barbara Brides, Daniel Furman, Sandra LaBall, Barbara Lordi, Brenda Loughlin, Betty Ryberg, Lorraine Smith, Linda Straffin.

The students of B.H.S. who use the facilities of the library have often noticed some of their classmates taking charge of the main desk. As Library Monitors, these people help pupils to find various books and references. They also check attendance, card and shelve books, distribute overdue notices, and do many other things to make the library a better place in which to study and work.

Cross Country

First row, left to right: Paul Westerlund, Nelson Gomes, Richard Pleau, Norton Van de Poele, George Conefrey, Robert Gorman, Dennis McGuire.

Second row: Raymond Bussolari, George Gustafson, Richard Green, John McRae, Wayne Richardson, Robert Cunningham, John Kirker, Carl Jenkins.

Under the able direction of our new coach, Mr. Raymond Bussolari, the cross-country team achieved a record of 4 wins and 4 losses this year. Although the Red and Black harriers did not attain an outstanding record, they proved their mettle in the South Shore meet, in which they placed second, and the State Meet, in which they placed sixth. In judging these contests it must be realized that in order to win a meet it is necessary for five Brockton men to place before five of our opponent's men, which is by no means an easy feat. The best runner, Richard Pleau, set a record of 12.21 minutes for a 2½ mile run, 7 seconds better than the previous record. Four of the six lettermen are seniors: Richard Pleau, George Conefry, Norton Van de Poele, and Charles Cobb, leaving only Paul Westerlund and John Kirker to carry on. The captain was Norton Van de Poele, and the student manager was John Jenkins.

Brockton vs. Quincy—39-21
Brockton vs. North Quincy—35½-21½
Brockton vs. Weymouth—45-17
Brockton vs. New Bedford—28-31
Brockton vs. Rockland—27-30
Brockton vs. Bristol County Agricultural —36-20
South Shore Meet—Second
State Meet—Sixth

Football Team

First row, left to right: Peter Bernard, Lawrence Siskind, Roland Hicks, Charles Tarasiewicz, John Vinton, John Brophy, John O'Brien, David Trojano, Terence Burke, Walter Shanks, Harold Monsini.

Second row: Kenneth Trojano, Martin Orlando, Nicholas Paone, John Thomas, Thomas Pileski, Thomas Bogosian, Robert Keneklis, Edward Butler, Joseph Giovanello, Joseph Ritucci, Domenic Ritucci, Robert Brazas, Thomas Peleski, Richard Sproules.

Third row: Terence Minnehan, Michael Slutsky, Richard Shanks, Ernest Pettiford, Robert McDonald, Dennis Yannone, Philip Houde, Paul Moncevicz, Carleton Hicks, Alan Kelly, William Bolinder, Thomas Gelson, Mr. Harold Sharkey (equipment manager).

Fourth row: Coaches: Mr. John Parker, Mr. Mario DiMarzio, Mr. Chester Millett, Mr. John Riordan; Scout: Robert Morse.

One of the most popular sports at B.H.S. is football. Every game sees a full cheering section and standing-room-only crowds. This year we were able to cheer our team on to not only a most victorious season, but also a Class A championship. It was a really great season! Business firms and individuals, through the Chamber of Commerce, rewarded each boy with a jacket and gave the team and its coaches a most enjoyable trip to New York.

Cheerleaders

First row, left to right: Concetta Picento (co-captain), Sandra Fox, Margaret Celeste (co-captain), Sharon Keith, Linda Burke.
Second row: Susan Smith, Judy Gardner, Joan Eaton, Carole McKeown, Ann Hallisey.

During this last year ten vivacious girls, led by Sandra Fox and Sharon Keith, urged our athletic teams to success. Their never-tiring exuberance inspired the student body to spirited cheering on athletic fields, in gymnasiums, and at Boston Garden. Our cheerleaders, always upholding high standards of sportsmanship, were behind us in both victory and defeat.

The Band

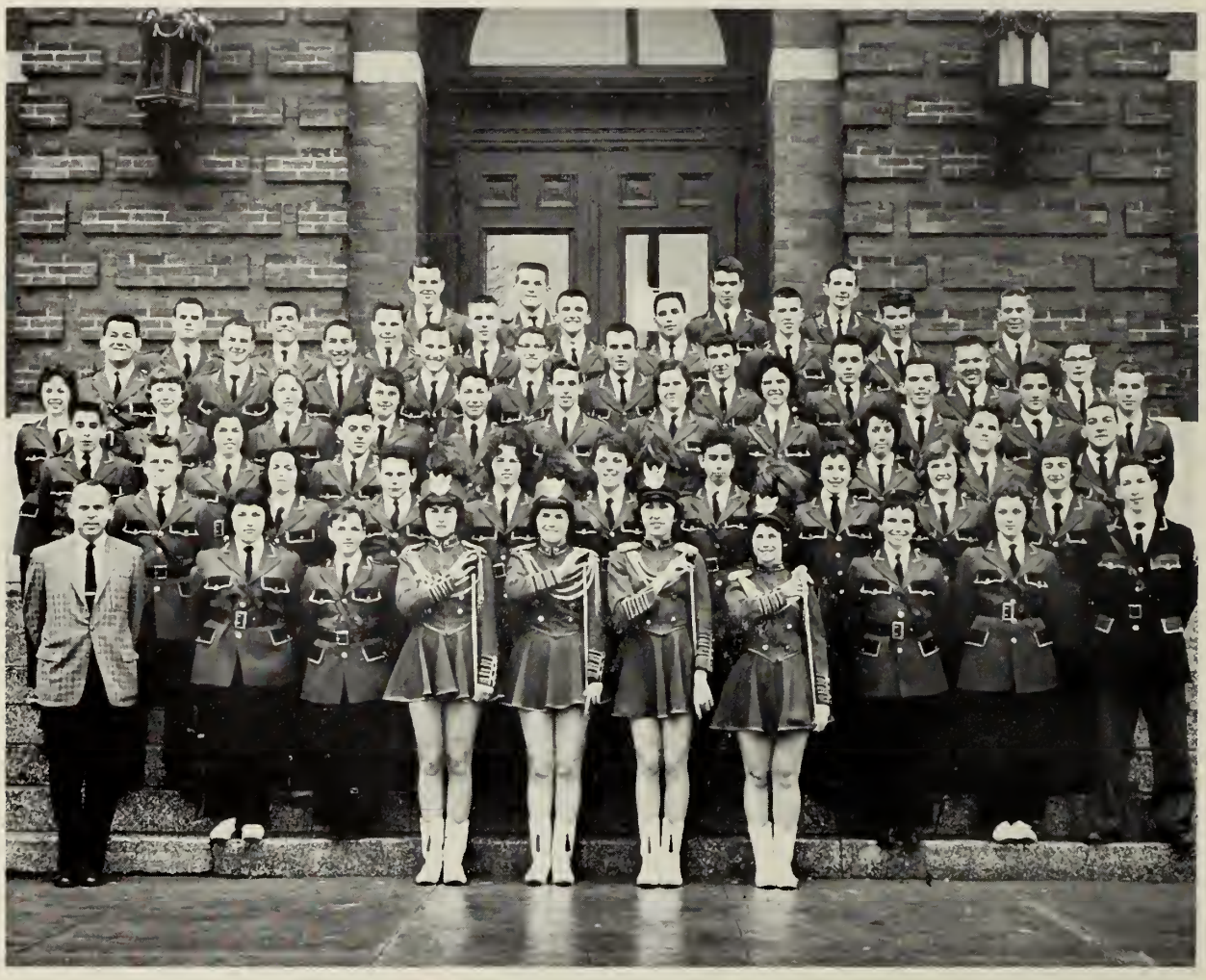

First row, left to right: Mr. Walter Smith, Margaret Richardson, Rosalinda Fruzetti.
Second row: Judith Zuckerman, Ruth Ellen Levine, Mary Ann Baines, Brenda Morse, Robert Donavan.
Third row: Oke Thorngren, Georgette Tougas, Gerald Lipper, Laureen Dempsey, Julia Clark, Claire Levitan, Patricia Warren, Michele Herman.
Fourth row: Stephen Tracton, Nancy Johnson, George Mussari, Ann Ruth Jacobson, George Beals, Ira Hymoff.
Fifth row: Linda Morse, Linda Heyl, Paulette LaPlante, Carol Reed, Frank Stoddard, Alan Dunham, Catherine Nevitt, Sandra Smith, William Washburn, Jerry Gazarian, David Yucius.
Sixth row: Myron Ginsberg, Bruce Fencer, Andrew Gale, Carl Johngren, Mark Berenson, Kenneth Chaison, Guy Marochino, Dale McAfee, Robert Ferrigno, David Blake.
Seventh row: George Bielke, Louis D'Arpino, James Larrabee, Bruce Bumpus, Robert LaTremouille, Bruce Davis, Richard Sandstrom, James Vinskus, Karl Anderson.
Eighth row: David Leonard, Robert Holt, Richard Spencer, Robert Potsus.

The traditional spirit of our B.H.S. band, under the direction of Mr. Walter M. Smith, is always an asset to our school. From the cheery marches at our first football game to the solemn strains of "Aida" at graduation, the music of this favorite group enhances our school life.

Field Hockey Class Team

Left to right: Beatrice Lavigne, Carol Bishop, Joanne Harris, Marilyn Morrill, Patricia Harris, Teresa Diaz, Linda Straffin, Brenda Murray, Julia Paulding, Patricia Roper, Lorraine Mandeville, Gloria Costa.

In the fall months senior girls interested in field hockey participated in intramural games. This year Theresa Diaz was elected captain of the Field Hockey team. First, games were scheduled with concentration on skills and on training officials. Secondly, the girls visited neighboring schools and participated in play days. The last event was an interclass tournament to determine the winning class team.

WINTER

EVENTS

BROCKTON
ENTERPRISE
32

Senior Class Play

The senior play is as traditional to Brockton High School as apple pie is to ice cream. "We Shook The Family Tree," a rollicking farce, proved to be a wholesome take-off on family life. Rose Marie Smith played the part of a rebellious wall flower, and Walter Zalatoris and Arlene Rosen acted as her distracted parents. Brothers, sisters, boy friends, and girl friends helped to develop an exciting plot. Marilyn Leck was superb as the banker's wife. A totally worthwhile evening.

Orchestra

First row, left to right: Judith Zuckerman, Gerald Lipper, Diana Ressanelli, Patricia Iervolino, Claire Levitan, Ann Ruth Jacobson, Michele Herman.
Second row: Linda Morse, Susan Hayden, Cynthia Pierce, Laurene Dempsey, Julia Clark, Donna Huebel, Lorraine Perrotta.
Third row: Paulette LaPlante, Susan Gaffen, Alan Bolotsky, Frank Stoddard, Jane Taylor, Donna Dart, Sandra Smith.
Fourth row: Martin Berenson, Bruce Bumpus, Norman Gotshalk, Robert Potsus, Robert Moncy, Richard Spencer, William Washburn, Mr. Walter Smith.

The melodious strains of the Brockton High School orchestra are heard at various assemblies throughout the school year and at the Senior Class play. This group of skilled musicians has provided many entertaining moments during our high school days.

Basketball Team

Under the capable captainship of Peter Bernard and the able coaching of Mr. James Lazour our basketball team had a most successful season. The boys finished second in the Suburban League and for the second year in succession made the Tech Tourney. Brockton High School is justly proud of them.

First row, left to right: Richard Connelly, Paul O'Sullivan, Peter Bernard (captain), John Brophy, Edward Butler.
Second row: Mr. James Lazour (coach), Michael Slutsky, Herbert Jones, Joseph Latham, John O'Brien, Roland Hicks, Nicholas Outchcunis.

Hockey Team

First row, left to right: David Epstein, Dana Burrill, David Alger, John Hughes, William Corbo (captain), Lawrence Willis, Paul Corcoran, Franklin Still, Raymond Bourque.

Second row: Mr. George Boudreau (coach), David Poskus, William Quinn, Robert Davidson, William Ward, James Harling, Donald Antonangeli, Paul Shave, James Murphy, Peter Crone, Robert Cahill, Carl Nordozzo, James Mann, Frank Riordan.

Under the leadership of Mr. George Boudreau as coach, and letterman William Corbo as captain, the Brockton High varsity hockey team put forth a record of three wins, ten losses, and one tie in league contest this season.

Swimming Team

The swimming team is an example of the great sportsmanship and school spirit of B.H.S. students. These boys, under the direction of Mr. Americo Deacutis, have trained constantly to improve their style, speed, and ability. Their work has been well rewarded, for they lost to only two teams and finished eighth in the State meet.

First row, left to right: Barry Jaye, Robert Mastrogiacomo, Howard Foster (co-captain-elect), John McGowan (captain), Walter Shanks, Richard Powderly (co-captain-elect), John Tarasiewicz, Arthur Staff.

Second row: Francis White, Dennis Coots, James Martin, William Dentch, Carl Johngren, John Powderly, Robert Higgins, Paul Westerlund, John Foster.

Third row: Terrance Minnehan, Gerard Satkus, Douglas Grize, Walter Satkus, Peter Breen, Charles Tarasiewicz, Roger Barrett, Conrad Newton, Joseph Norkus, David Carpenter.

Christmas Pageant

Girls' Glee Club

First row, left to right: Georgette Tougas, Louise Proulx, Judy Higgins, Carol Denley, Jane Anderson, Priscilla Johnson, Nancy Berglund, Marie Lawson.
Second row: Mr. Modica, Mary Kenney, Jerrilynn Woodman, Brenda Murray, Judith Marella, Janet Kundzicz, Barbara Lordi, Carol Rabnowitz, Marylou Bergeron, Harriet Ginsberg, Janet Londers.
Third row: Virginia Shaughnessy, Patricia Cowan, Jane Pribash, Mary Healy, Alexandra LaBall, Patricia Reardon, Diane Fishman, Joan Peterson, Beverley Long, Nancy Stockwell.

First row, left to right: Dorothy Wood, Margaret Homer, Debra Bagnell, Mary Ann Baines, Carolyn DiFalco, Lona Fishman, Beth Kyriakides, Elaine Ventura, Joanne Daylor, Diane Pratti, Jean Purificato.
Second row: Mr. Modica, Patricia Gay, Mary O'Connell, Patricia Dorrer, Dorita Gale, Carol Abar, Brenda Ippolito, Marie Bullock, Margaret Grady, Juliette Guasconi, Joanne Pribash, Diane DeMulis, Maryanne Fosca.
Third row: Diana Pesanelli, Donna Anthony, Carol Mackiewicz, Marcia Sutherland, Janice Varano, Mary Eaton, Carolyn Murphy, Judith Rubin, Janet Aluson, Carolyn Johnson, Priscilla Spagone, Evelyn Jumpe, Dorothy Loveday.
Fourth row: Marie Antonongeli, Frances Doody, Judith Riley, Dorothy Cosgrove, Joyce Pearson, Marie Castano, Judith Kreinick, Judith Lazarus, Maryrose Kiley, Marion Cookowski, Joan Arms, Kathleen Phelan, Patricia Ek.

For the girls at B.H.S. who like to sing, work hard, and enjoy themselves at the same time, there is the Girls' Glee Club. Under the direction of Mr. Frank A. Modica, the girls prepare a repertoire of music ranging in variety anywhere from religious music to "South Pacific." The Glee Club appears at various assemblies and music festivals throughout the year.

Harmonics

First row, left to right: Jane Anderson, June Bendell, Priscilla Johnson, Carolyn Murphy, Marie Castano, Marianne Baines, Janet Landers, Paula Stevens, Doreen Blanchard.

Second row: Joyce Greene, Patricia Cowan, Marcia Sutherland, Marie Lawson, Diane Fishman, Barbara Ford, Ann Peters, Judy Higgins.

Third row: Meredeth Lays, Linda Straffin, Elizabeth Holbrook, Joan Peterson, Marion Cookowski, Carol Robonowitoz, Geraldine Cooper, Jean Abar, Dorothy Wood.

The "chosen few" of the Girls' Glee Club are called the Harmonics. These girls meet one afternoon each week to prepare difficult and varied music which they sing for church and PTA groups, as well as for our own assemblies.

Male Chorus

First row, left to right: Mr. Rodney F. May, John Farrell, Robert Cahill, Harold Hoyt, John O'Keefe, William Handy, Ronald Scarborough, John Crehlese, Lee Jacobs, Barry Ross.
Second row: Ralph Simpson, Frank Pupello, Kenneth Schaub, Lester Johnson, David Yucius, Richard Green, Chester Mapp, John Weidenfeller, Robert Higgins.
Third row: John Duval, Joseph Ritucci, David Wahlgren, John C. Cahill, Peter Breen, Douglas Grize, Walter Satkus, Paul Shave, Richard Erickson.

First row, left to right: Lawrence Shapiro, Donald Ekberg, Edward Lazarus, Harold Monsini, Bernard LaBelle, Edward Gleason, Gerald Gazarian, William LaBonte.
Second row: Bruce Nilsson, Jerome Satkus, Dario Franchetti, George Gustafson, James Sarantopolis, Charles Droukas, Robert Moncy, Robert Machkiewicz, Ralph Oriola.
Third row: James Castano, Robert Anania, Rheinhold Steinhilber, Ralsmond Pickering, William Gallagher, Louis D'Arpino, Philip Otis, David Leonard.

The Male Chorus, a talented group of Brockton High School students, has a repertoire ranging from solemn music such as that presented at the Christmas Pageant to gay ditties. At each of their delightful performances these boys provide enjoyment for all.

Galloneers

First row, left to right: Tod McAfee.
Second row: Mr. Rodney F. May, Robert Cahill, John Farrell, John O'Keefe, Ronald Scarborough, Robert Mackiewicz, James Castano.
Third row: Frank Pupello, David Walgren, John C. Cahill, Walter Satkus, Richard Erickson, Philip Otis.
Fourth row: Kenneth Schaub, David Yucius, Robert Anania, Jerome Satkus, Louis D'Arpino, John Duval.

Under the direction of Mr. Rodney F. May and accompanied by Tod McAfee, the group of selected singers from the male chorus, the Galloneers, has worked hard preparing a varied repertoire for peformances at churches, schools, and club meetings throughout this area. This year the traditional "men in green" were afforded a special honor when they made their television debut on Channel 2 in Boston.

Student Government Exchange

One of the most interesting events of Student Council life is the annual Student Exchange program. Groups of students take trips to different towns and cities to observe them as they function. This year B.H.S. students visited Abington and Norton where they toured the schools and learned how a town government is run efficiently. Participating in this activity were Linda Chase, Sheila Corcoran, Patricia Cowan, Ronald DiMarzio, Ronald Droukas, Eleanor Geary, Anne Hoffman, Meredith Lays, Leonard Miele, and Gerald Sundberg. The faculty advisors were Miss Helen Gilmore and Mr. Angelo Zucco.

First row, left to right: Mary E. Reilly, Patricia A. Swads, Pamela E. Hayes, all of Abington; Miss Pauline L. Holt (chairman), head of the B.H.S. history department; Dr. Ralph S. Frellick, headmaster, B.H.S.; Miss Helen R. Gilmore, B.H.S. faculty adviser for the project; Pamela S. Perry, Jacqueline A. Bernardo, Ann L. DeCosta, all of Norton.
Second row: Malcolm H. Haskell, David L. Gunner, both of Norton; James E. Blount, Norton faculty adviser; Otto M. Contardi, Abington faculty adviser; Anne D. Hoffman, Sheila M. Corcoran, Patricia E. Cowan, Eleanor M. Geary, Linda A. Chase, Ronald A. DiMarzio R. Roland Droukas, all of B.H.S.; Mr. Angelo J. Zucco, B.H.S. faculty adviser.
Third row: Gerald E. Sundberg, Leonard A. Miele, David A. Berman, Senior Class President William A. Corbo, Larry M. Siskind, Meredith B. Lays, Vice-President Lynne R. Davidson, all of Brockton; William J. Griffin of Abington; Treasurer Daniel T. George of Brockton; John R. Farley of Abington; Vera A. Richman of Brockton.

Badminton Champs

Ruth Ellen Levine, Patricia Harris.

Seventy seniors participated in a single badminton elimination tournament. The finalists were Ruth Levine and Patricia Harris. The final play-off game was a superb demonstration match presented to the sophomores. Patricia Harris was the victor.

Girls' Sports Council

First row, left to right: Carole Burke, Patricia Marella, Paula Joyce, Joyce Riordan, Carole Bishop, Elizabeth Magoon, Ruth Ellen Levine, Gloria Costa.
Second row: Linda Straffin, Joanne Harris, Julia Paulding, Lorraine Mandeville, Noreen Cronin, Ellen Yaffe, Faye Robinson, Judith Raniello, Kathleen Healy, Linda Holmes, Beverly Burke, Harriet Dalton, Joyce Yuskevicz.
Third row: Brenda Murray, Karen McDonnell, Janice Maver, Donna Lee Comlin, Diane Grize, Patricia Harris, Linda Watkins, Janet Riordan, Louise Saviski, Beatrice Lavigne, Sherida Stonkus, Carol Hoffman, Kathleen Nevitt, Kathleen Morgan, Arlene Goldblatt, Claire Kvaraceus, Teresa Diaz.

Champion Intramural Basketball Team

First row, left to right: Olaf Naks, Raymond Yukna, Allan Young, Edward Tammy.
Second row: Ralph Pickering, Phillip Shepard, Donald Young, Richard Giovani.

Chin-up Champion

John D. Cahill

Modern Dance

First row, left to right: Joanne Rosati, Dorothy Illingworth, Carole Burke, Bette Magoon, Marilyn Morrill, Patricia Fuller, Evelyn Ghelfi, Bonnie Bergman, Carol Saba, Gloria Costa.

Second row: Margaret Richardson, Joyce Yuskevicz, Mary Healy, Francine Cavanagh, Sheila Purificato, Patricia White, Sandra Pope, Patricia Kelley, Diane Semeta, Linda Holmes, Beverly Burke, Brenda Murray, Noreen Fitzmaurice.

This year the Modern Dance Club displayed its talent in the physical education demonstration at the West Junior High School. The theme evolved around school days, and the girls planned each dance to represent a different class such as history, English, art, and geometry.

Senior Prom

Yearbook Staff (Literary)

First row, left to right: Patricia Johnson, Linda Crosby, Elaine Rivchun, Linda Watkins, Sandra Smith, Carol-Ann Rubolino, Bernice Levine, Judith Stone, Sarah Loan.

Second row: June Brasill, Elaine Hershoff, Arlene Rosen, Harriet Ginsberg, Marie Therrien, Nancy McAuliffe, Thomas Donnelly.

Third row: Deanna Tarantino, Geraldine Saba, Livia Baynes, Lorraine Perrotta.

The world of printing and publishing suddenly became very real to this group of senior girls as they worked diligently for almost three months to provide the class of 1960 with a superior yearbook. Under the capable direction of Miss Catherine A. Tuttle and Mr. Archibald Kelly, Bernice Levine, editor-in-chief, and her co-workers compiled a yearbook containing many new features. The staff worked always with the hope that this would be a pleasant book filled with cherished memories.

SPRING

RED SOX
KEEP
CALM

Baseball Team

First row, left to right: Michael Slutsky, William Corbo, Charles Kelly, Ronald Holmes, Peter Bernard, William Rodenbush.

Second row: Martin Orlando, Thomas Pileski, Donald Antonangeli, Wayne Richardson, Roland Hicks, Ralph Johnson, Michael Clifford, Edward Butler.

Third row: James Koelle, Jack Thomas, Dennis Yannone, David Brass, Nicholas Outchcunis, Robert Richards (manager), Mr. Armand Colombo (coach).

The baseball team, though not cheered by large groups of students at its games, did its best for its students and school. At the end of the first half of the season our team was in fourth place, and it was hoping to qualify for the state baseball tournament. Michael Slutsky and Wiliam Corbo, the team's co-captains, were good leaders and excellent ball players. Peter Bernard and other seniors did some fine fielding and batting. These boys were an asset not only to the baseball team but also to our school.

PUBLIC LIBRARY BROCKTON, MASS.

Track Team

First row, left to right: John D. Cahill, John Brophy, Joseph Ritucci, Norton Van De Poele, George Conefrey, Bernard Donohue, Walter Shanks, Frank Pupello, Sherman Prouty, Joseph Giovannello, Robert Keneklis, David Lieberman, Gary Broderick.

Second row: Coach Chris Argys, William Driscoll, Francis White, Thomas Boghosian John Kirker, Alan Brenner, Timothy Noonan, Nelson Gomes, Robert Ramsey, Robert Young, Richard Cosgrove, Harry Turner, Ervin Bell, Kenneth Schaub, Richard Shanks, Jake Magee, Victor Castelluzzi, Coach Richard Bove.

Third row: Albert Williamson, Edward Cowden, John Tarasiewicz, William LaBonte, George Tosca, Richard Pleau, Richard Monaghan, Richard Lescault, Francis Terry, Thomas Gelson, Charles Tarasiewicz, John O'Brien, Eugene Thomas, Robert McAllister, Nicholas Paone, Guy Marochino, Francis Johnson.

The Varsity Track Team was led by Larry Siskind, who was outstanding in the 220 yard dash, and Walter Shanks, one of the best 440 yard men in the state. John Brophy was one of the outstanding members of the team in the javelin event. With a throw of 196' 1" he set a new school and state record. In distance races Richard Pleau, Norton Van de Poele, and George Conefrey held their own with the best in the state. The team was coached by Mr. Richard Bove who was assisted by Mr. Chris Argys.

Golf Team

Left to right: William Quinn, Joseph Tomaselli, Theodore Zarrella, Thomas Stryer, David Prouty, Joseph Norcross, David Parmenter, John Pickard, David MacIver, Mr. Angelo Zucco (coach).

Capably led by Coach Angelo Zucco and Captain Richard Dolan, the golf team has begun another season of participation in dual meets. Encouraged by a Brockton 9, Arlington 0 win in its first meet, the team anticipates a victorious record.

Tennis Team

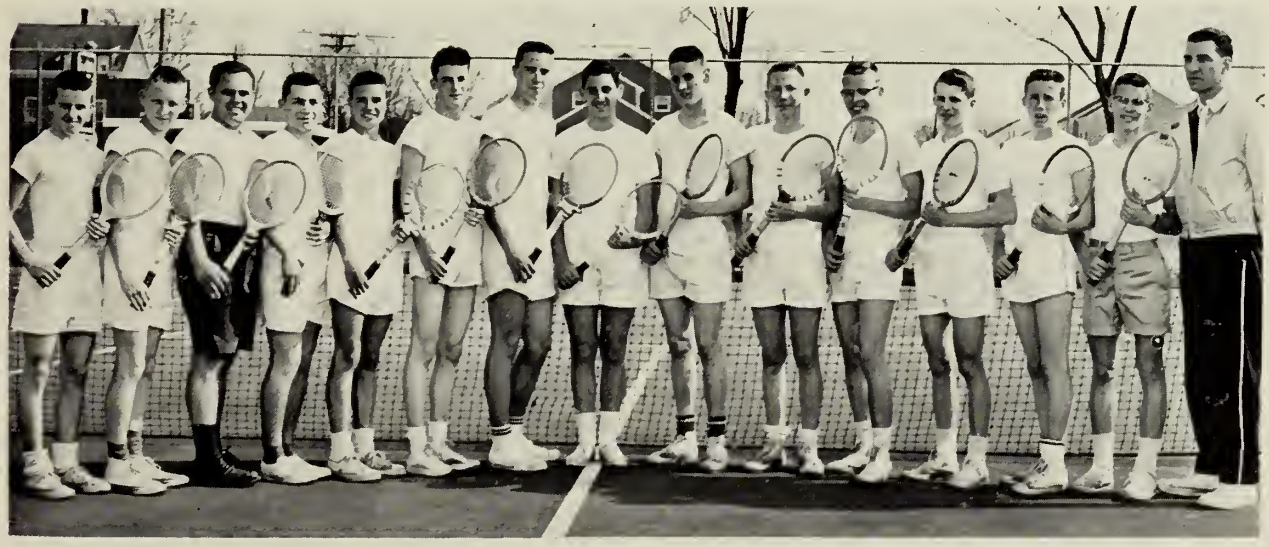

Left to right: William Van Hoewyk, Arthur Richmond, P. Ronald Droukas, Howard Price, Alan White, Frank Riordan, Alan Young, Marvin Geller (captain), Phillip Sheppard, Dixon Slingerland, Peter Ditchett, Robert Cahill, Dennis McGuire, Robert Reed, Mr. Raymond Bussolari (coach).

This year, as in the past, Brockton High took its place on the roster of the South Shore Tennis League. The team, coached by Mr. Raymond Bussolari, captained by Marvin Geller, and supported by four lettermen of last year's South Shore League Championship Team, has hope for a most successful season.

Volleyball Class Team

First row, left to right: Ruth Ellen Levine, Patricia Harris, Beatrice Levigne, Marilyn Morrill, Teresa Diaz, Joyce Yuskevicz, Gloria Costa, Karen McDonnell, Carole Saba, Carol Bishop.
Second row: Joanne Harris, Patricia Roper, Ellen Yaffe, Claire Tamulevicz, Sheila Purificato, Margaret Richardson, Lorraine Mandeville, Julia Paulding.

The Senior Class Volleyball team was selected from a senior league. The class team played a single elimination tournament to determine the class winner. A gold trophy was awarded to a team which won a league championship or an interclass tournament championship.

Sweater and Sweatshirt Awards

First row, left to right: Carol Bishop, Gloria Costa, Ruth Ellen Levine, Julia Paulding, Marilyn Morrill.
Second row: Joanne Harris, Patricia Roper, Lorraine Mandeville, Ellen Yaffe, Beatrice Lavigne, Linda Straffin, Patricia Harris, Teresa Diaz.

Each year at the intramural assembly, sports awards are presented to girls who have participated in athletic events throughout their high school years. A sweatshirt is awarded to girls who accumulate 180 points, and 240 points are needed to obtain a sweater. One may gain points by participating in Sports Council, Team Sports, and Individual Sports. Girls obtaining the sweaters and sweatshirts deserve a great deal of honor and credit, for much time and effort are involved in obtaining the required number of points.

Part-Timers

First row, left to right: Marlene Baker, Carol Shiere, Elaine Donovan, Maureen Broman, Lucille Cerce, Miss Beatrice L. Bosworth, Patricia Fuller, Evelyn Ghelfi, Patricia Argrew, Louis Proul, Virginia Hatchfield.
Second row: Sylvia Blanchard, Nancy Thomas, June Cavanaugh, Barbara Pratt, Patricia Donahue, Eleanor Geary, Patricia Pisctelli, Ellen Yaffe, Shirley Mintz, Jeanne Trum, Mary Arnone, Deanna Tarantino, Geraldine Saba.
Third row: Sandra Stork, Carol Young, Sharon Carlozzi, Janice White, Viola Marrese, Barbara Erlandson, Edward Clifford, Judith Daniloff, Sandra Pope, Joan Masterson, Doreen French, June Pribash, Ann Doten.
Not present: Kathryn Centrella.

This group called "Part-Timers" is chosen from the most able members of the commercial curriculum. They are divided into two separate alternating groups. When one group goes to classes, the other works in the offices of both the high school and the junior highs. During this time they not only gain experience but also perform an invaluable service to the school. We thank these students and Miss Beatrice L. Bosworth, Faculty Adviser.

GRADUATION

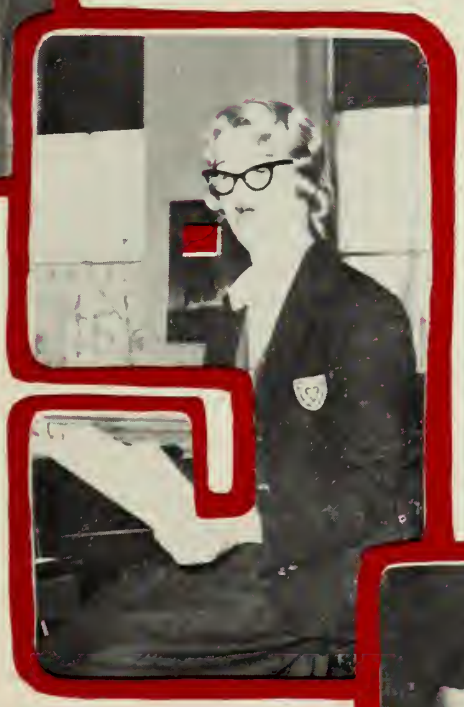

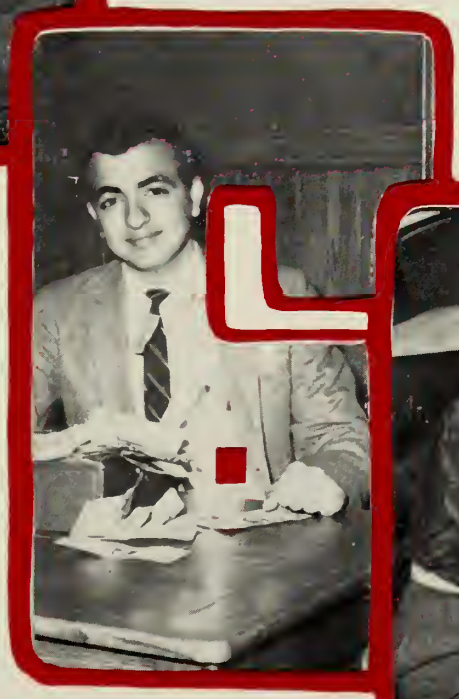

Class Historians

Left to right: Sandra Fox, William Sharkey, Donna Dart, Peter Bernard, Gail Fulginiti.
Not present: James Cappiello.

Buried deep in dusty archives, the class historians have worked diligently to record the events of our three years at B.H.S. Their findings will evoke happy memories for all and be a welcome source for reminiscing in the years ahead.

Class Prophets

Front row, left to right: Mary Arnone, Carol Burke, Joanne Harris.
Second row: Richard Erickson, Paul O'Sullivan, Alan Young.

The class prophets have spent many afternoons planning their performance for Class Night as well as predicting the future of the members of the Class of 1960. Chosen by the vote of the student body, they will help to reflect the opinions of all and make our graduation week a truly memorable event.

Junior Ushers

First row, left to right: Elaine Rivchun, Judy Brien, Jane Anderson, Lynne Davidson, Judy Higgins, Karen McDonnell.
Second row: Harriet Dalton, Gail Fulginiti, Maureen Broman, Nancy Berglund, Joanne Harris, Joanne Krafton, Brenda Murray.
Third row: Peggy Celeste, Carol Crone, Patricia Yuka, Marylou Bergeron, Carol Petti, Patricia Healy.
Fourth row: Linda Morse, Margaret Guerin, Joanne Adomkavicius, Claire Kvaraceus, Patricia Kelly, Lois Oxenford, Margaret Wingate.

First row, left to right: Gerald Sundberg, Allan Carlson, David Carpenter, William Corbo, Timothy Audyatis, John Otis, Eugene Frankio, Robert Cahill.
Second row: Francis Garcea, John D. Cahill, Ronald DiMarzio, Daniel George, Bruce Gardener, Peter Bernard, James Capiello, Thomas Chew, Paul Farley, John C. Cahill.
Third row: Wayne D'Allesandro, James Fenn, Ralph Oriola, Paul O'Sullivan, Richard Erickson, Frederick Kiley, Laurence Ritcey, Joseph Ritucci, James Ferrara.

Class Poem

OUR GOLDEN MEMORIES

MARY LEE KNOWLES

The golden moments of today
Forever in our hearts will stay,
And memories of each passing year,
Will linger ever bright and clear.

The friends we made were real and true
Who shared our joys and problems too,
And those who guided us with care
Taught us the value of study and prayer.

We've come to the parting of the ways,
And new horizons will start each day.
With faith and hope and courage too
We'll try our best in all we do.

Then ere the sun sets in the west
To each in turn will come the test
Of thought and deed of storm and strife.
We pray we reach our goal in life.

Class Ode

IN PARTING

Now we set sail on the sea of life
    And leave the port behind.
Blown to the shores of pleasure or strife,
    We may find the wind unkind.

Our shipmates may be new and strange;
    The lands we pass unknown.
The course we steer may veer and change;
    We'll neither weep nor moan.

Fierce storms may shake our tiny mast,
    And tempests tear our sail.
Knowledge and skill will hold us fast;
    We shall weather every gale.

Now as we sail our separate ways,
    Sail in a different fleet,
This thought shall stay through future days:
    In a later port we'll meet.

CLASS

OF 1960

DIANE ANTOINETTE ABRUZZESE
41 Summer St.

College Scientific. Activities: "Brocktonia" Collector 3, 4; Gift Committee 4; Nominating Committee 3. Interests: C.Y.O., Jr. T.C.C.C. Future: Chandler Secretarial School.

MARIE VIVIANE AMELOTTE
"Re" 10 Peckham Ave.

Commercial. Activities: Band 2. Interests: C.Y.O., dancing, art, skating. Future: Boston I.B.M. School.

SYLVIA ELAINE BLANCHARD
"Syl" 1007 Belmont St.

Commercial Stenographic. Activities: Part-time 4. Future: Secretarial work.

JOANNE MARIE ANANIA
477 West Elm St.

Teachers College. Activities: Constitution Committee 2; Nominating Committee 3; Dues Collector 2; Girls' Glee Club 2, 3. Interests: Ice skating, dancing, C.Y.O., Jr. T.C.C.C., skiing, swimming, modeling, tennis. Future: Salve Regina College.

JOANE ANN ADOMKAVICIUS
"Janie" 134 Ames St.

College Scientific. Activities: Gift Committee 3; Dramatic Club 3, 4; Junior Usher 3; Library Monitor 4. Interests: Skating, swimming, tennis, Girls' Sodality. Future: Boston School for Dental Nursing.

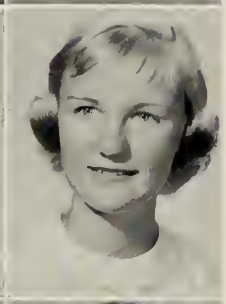

JANE HOLLERTZ ANDERSON
"Jana" 94 Woodard Ave.

College Liberal Arts. Activities: "Brocktonia" Staff 2; Christmas Pageant 2, 3, 4; Gift Committee 2, 3, 4; Mosts and Bests 4; Motto Committee 4; Ring Commitee 3; Class Officer 2, 3, 4; Girls' Glee Club 2, 3, 4; Harmonics 3, 4; Intramural Sports 2, 4; Junior Usher 3; Student Council 2. Interests: Music, Hi-League, swimming. Future: College.

JANET HELEN ALBANYS
14 Edward St.

Hospital Training. Activities: Basketball 2, 3; "Brocktonia" Staff 2, 3, 4; Christmas Pageant 4; Dramatic Club 2, 3, 4; Girls' Glee Club 2; Intramural Sports 2, 3. Interests: C.Y.O., Rockne, Jr. T.C.C.C. Future: Nursing.

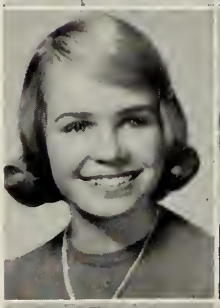

JUDITH CHRISTINE ANDERSON
"Judy" 63 Clifton Ave.

Commercial. Interests: Swimming, skating. Future: Bookkeeping.

DAVID JOSEPH ALGER
439 Rockland St.

College Scientific. Activities: Hockey 2, 3, 4. Interests: Archery, cars, racing. Future: Wentworth Institute.

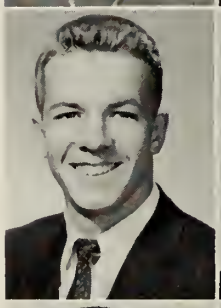

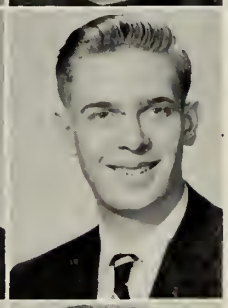

KARL VICTOR ANDERSON
69 Linnea Ave.

College Scientific. Activities: Band 2, 3, 4; Christmas Pageant 2, 3. Interests: Trumpet, C.Y.F. Future: College.

ANDREW VINCENT ALLEGRA
"Tarzan" 6 Mulberry St.

Retail Selling. Activities: Basketball 2, 3. Interests: Weight-lifting. Future: Navy.

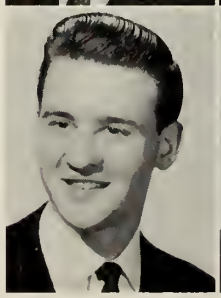

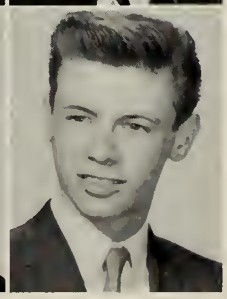

JAMES HOWARD ANDREWS
"Jimmy" 872 Crescent St.

College Scientific. Interests: Boats, motors, sports. Future: Mechanic.

CHARLES LOUIS APJOHN
"Charlie Twinkee"
75 Oneida Ave.

Industrial Arts. Interests: Automobiles, sports. Future: Franklin Institute.

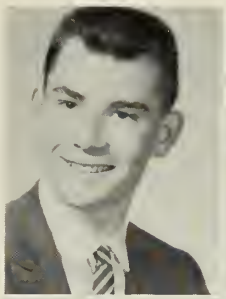

PAULA CHRISTINE MATHEWS
3 Bradley Ave.

College Scientific.

PATRICIA AGNES AGREW
"Agnes" 137 Hillberg Ave.

Commercial Stenographic. Activities: Part-time 4. Interests: Skating, bowling, golf, skiing. Future: Chandler School for Women.

MARLENE BAKER
27 Morton St.

Commercial Machines. Activities: "Brocktonia" Collector 2; Ring Committee 3; Part-time 4. Interests: Piano, swimming. Future: IBM School.

JANET MARY ARMSTRONG
"Jay" 64 Auburn St.

Hospital Training. Activities: "Brocktonia" Staff 4; Intramural Sports 4. Interests: Bowling, skating, Jr. T.C.C.C. Future: Bay State Academy.

ROBERT WILLIAM BAMFORD
"Bob" 164 Hovendon Ave.

Technical. Activities: Intramural Sports 2. Interests: Coin collecting, skating, sports. Future: Mechanical Work.

MARY FRANCES ARNONE
64 Myrtle St.

Commercial Stenographic. Activities: Intramural Sports 2, 4; Part-time 4. Interests: C.Y.O., bowling, skating, swimming, dancing. Future: Chandler School for Women.

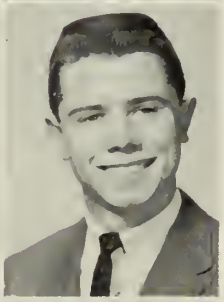

JOSEPH BARBOUR
"Joe" 20 Park St.

Technical. Activities: Cross Country 2, 3, 4; Intramural Sports 2, 3; Track 2, 3, 4; Tumbling 2. Interests: Photography, cars, reading, skating, golf, tennis, C.Y.O., Y.M.C.A. Future: Wentworth Institute.

CAROL AMY BACKSTROM
"Carry" 73 Western St.

Commercial. Interests: Rainbow, dancing, music, bowling. Future: Chandler Secretarial School.

BARBARA JEAN BARNARD
"Bobbie" 12 Bradford Place

Commercial. Interests: Bowling, dancing. Future: Airline Hostess.

BEVERLY ETHEL BAILEY
"Bev" 191 Winthrop St.

Hospital Training. Activities: Intramural Sports 2, 3. Interests: Roller skating, Rainbow, Church Fellowship. Future: New England Deaconess Hospital.

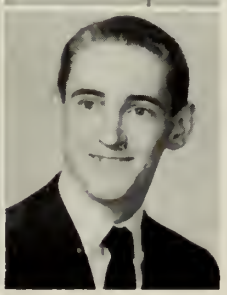

WALTER WILSON BARNES
"Barnsy" 449 No. Montello St.

Commercial. Interests: Bowling, boating, fishing, ice skating. Future: Service.

BERNARD BARON
"Bernie" **74 Ellis St.**

College Scientific. Interests: Ham radio, sports. Future: Northeastern University.

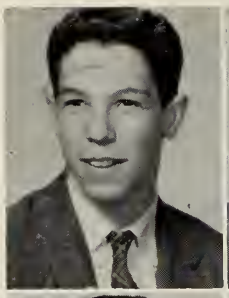

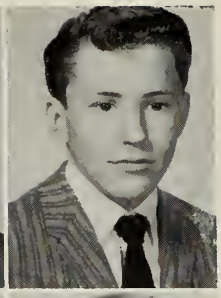

WILLIAM BEHN
"Bill" **430 Center St.**

Industrial Arts. Activities: Band 2, 3. Interests: Swimming, skating. Future: Radio and Television Work.

ROBERT JOHN BARRETT
"Bob" **29 West Rosseter St.**

Teachers College. Activities: Science Fair 2, 3; Christmas Pageant 2. Interests: Sports, cars. Future: Northeastern University.

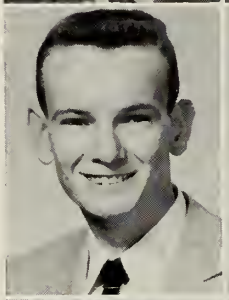

MABEL KATHRYN BELL
382 Montello St.

College Liberal Arts. Activities: Intramural Sports 2, 4. Interests: Sports, church fellowship. Future: Eastern Nazarene College.

DAVID BATES
163 Grafton St.

Teachers College.

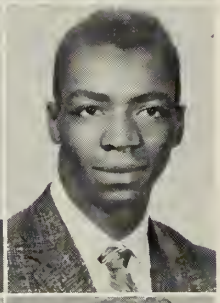

OTIS BELL
"Odie" **64 Turner St.**

General Business. Activities: Baseball 2; Basketball 2; Intramural Sports 2. Interests: Basketball, model planes. Future: Bentley School of Accounting.

LIVIA ANN BAYNES
176 Leach Ave.

College Scientific. Activities: "Brocktonia" Staff 2; Dramatic Club 2, 3; Intramural Sports 2; Student Council 3; Yearbook Literary Staff 4. Interests: Jr. T.C.C.C., Rockne, C.Y.O., sports. Future: College.

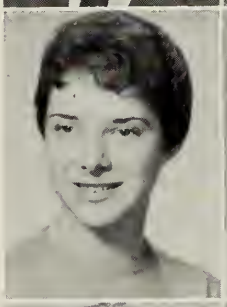

MADELINE ELIZABETH BELMOSTO
"Mad" **20 Charlotte St.**

College Scientific. Interests: Skating, dancing, art, C.Y.O. Future: Nursing.

CAROLYN ANN BECKER
"Lyn" **1236 Montello St.**

College Liberal Arts. Interests: Reading, bowling, swimming, collecting stamps and coins. Future: Bridgewater State Teachers College

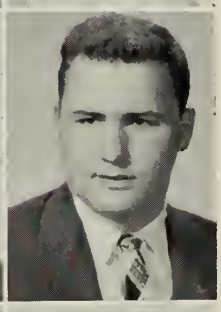

MICHAEL ALEXANDER BELTSIOS
364 No. Montello St.

General. Interests: Football, baseball, hunting, fishing. Future: Navy.

PAULINE MARIE BEERS
"Polly" **76 Menlo St.**

Commercial. Interests: Skating, dancing, bowling. Future: Office Work.

MERRILLYN ANN SHERMAN
"Mal," "Injun" **67 Carrlyn Rd.**

College Scientific. Interests: Horseback riding, tennis, dancing, C.Y.O., stock car races. Future: Chandler School for Women.

LUCILLE MARIE BENEDUCI
"Lucy" **40 Clara Rd.**

General Sales. Interests: Swimming, C.Y.O. Future: Brockton Beauty Academy.

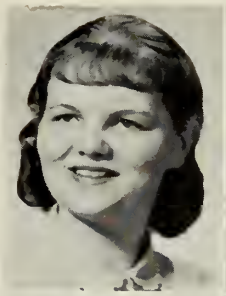

MURIEL MARY BERGER
"Melly" **51 Myrtle St.**

Hospital Training. Interests: Jr. T.C.C.C., Rockne. Future: Brockton Hospital School of Nursing.

KENNETH ROBERT BENOIT
"Cootie" **191 Spring St.**

Teachers College. Activities: Intramural Sports 2. Interests: Basketball. Future: Massachusetts Maritime Academy.

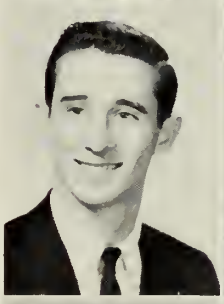

MARYLOU FRANCES BERGERON
"Budge" **69 Stonehill St.**

Hospital Training. Activities: Christmas Pageant 3, 4; Constitution Committee 2; Motto Committee 4; Nominating Committee 2, 3; Girls' Glee Club 3, 4; Junior Usher 3; Student Council 3, 4. Interests: Swimming, water skiing, horseback riding, skating. Future: Massachusetts Memorial Hospital.

BRUCE EDWARD BENTON
"Butch" **91 Vine St.**

General Business. Interests: United States Naval Reserve. Future: Service.

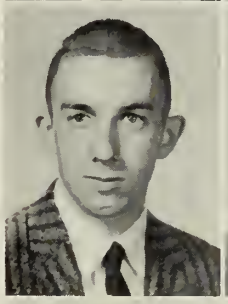

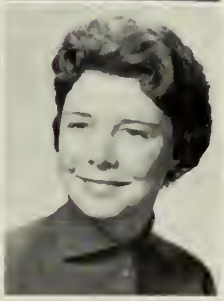

NANCY ANN BERGLUND
"Nance" **103 Copeland St.**

College Scientific. Activities: Gift Committee 4; Mosts and Bests 4; Motto Committee 4; Class Officer 2, 3, 4; Girls' Glee Club 2, 4; Intramural Sports 2, 3; Junior Usher 3; Student Council 2. Interests: Hi-League, modeling, basketball, skating. Future: Nursing.

LORNE WEBSTER BENTON
"Ronnie" **93 Emmet St.**

General Business. Interests: Dancing, cars, basball. Future: State Police School.

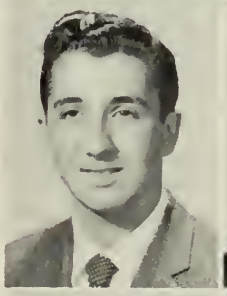

BONNIE ALICE BERGMAN
"Bon" **69 Vine St.**

Hospital Training. Activities: Nominating Committee 2; Dues Collector 2, 3; Intramural Sports 3. Future: New England Peabody Home for Crippled Children Nursing School.

MARTIN LEONARD BERENSON
"Marty" **137 Birchview Ave.**

College Scientific. Activities: Orchestra 3, 4; Track 2. Interests: Athletics, music. Future: College.

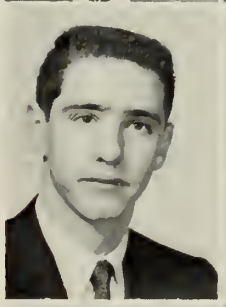

SUSAN JOYCE BERKOWITZ
"Berky" **62 Moraine St.**

Machine Clerical. Activities: Intramural Sports 4; Tennis 4; Yearbook Staff 4. Interests: Tennis, YMHA and YWHA, Young Judea. Future: Fisher College.

BERNICE NORMA BERG
"Bergie" **201 Court St.**

Bookkeeping. Interests: Bowling, C.Y.O. Future: Secretarial Work.

LOIS JEAN BERMAN
"Goo Goo" **81 Bartlett St.**

Hospital Training. Activities: "Brockton" Collector 2, 3; Christmas Pageant 2; Class Play Cast 4; Girls' Glee Club 2; Intramural Sports 2, 4; Yearbook Advertising Staff 4. Interests: YMHA and YWHA, Young Judea, sports, volunteer at the Brockton Hospital, dancing, horseback riding, skiing, ice skating. Future: Beth Israel Hospital School of Nursing.

NORMAN PETER BERNARD
"Bernie" 70 Foster St.

College Scientific. Activities: Baseball 3; Basketball 2, 3, 4; Christmas Pageant 4; Football 2, 4; Junior Usher 3; Track 2, 4. Future: Boston University.

RICHARD THEODORE BOND
"Dick" 134 Brookside Ave.

College Scientific. Interests: Hockey, basketball, swimming, Church Youth Group. Future: Northeastern University.

CHARLES STEPHEN BERTOCCI
"Toby" 235 No. Quincy St.

Industrial Arts. Activities: Baseball 4; Football 3. Interests: Cars, sports. Future: Framingham State Police School.

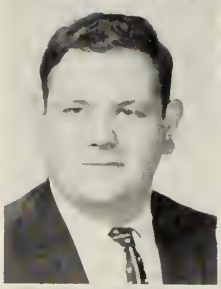

EDWARD THOMAS BORGES, JR.
"Eddie" 52 Dyer St.

General Business. Interests: Dancing, swimming, tennis. Future: Navy.

GEORGE BERTULAITIS
"Spurg" 149 Sawtell Ave.

College Scientific. Interests: Cars, stamps, dancing, traveling. Future: Northeastern University.

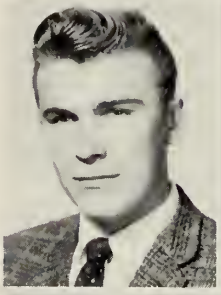

JEANNE BOSQUET
136 Leach Ave.

College Liberal Arts. Activities: Intramural Sports 2, 4; Student Council 2. Interests: Tennis, softball, music, dancing. Future: New England Baptist Hospital.

LINDA MEREDITH BETTS
"Lyn" 25 Laurel Ave.

Machine Clerical. Activities: Coach of Junior Play 4; Drama Club 4. Interests: Swimming, drama, horses. Future: Airline Hostess.

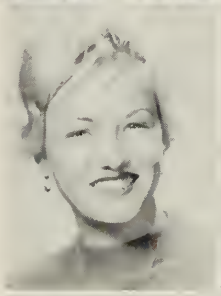

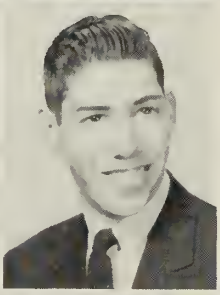

DENNIS GEORGE BOUCHER
"Denny" 17 Washington Ave.

Technical. Interests: Skating, swimming, tennis. Future: Navy.

CAROL ANN BISHOP
"Mickie" 140 Foster St.

Hospital Training. Activities: "Brocktonia" Collector 3; Girls' Sports Council 3, 4; Pep Club 4; Intramural Sports 2, 3, 4. Interests: Rockne, C.Y.O., Camp Rockne, Jr. T.C.C.C. Future: School of Nursing.

JUDITH ANNE BOUCHER
"Judy" 893 Montello St.

Hospital Training. Activities: Constitution Committee 2; Girls' Glee Club 2; Library Monitor 2. Interests: Swimming, skating. Future: Prudential Insurance Company.

JOHN RUSSELL BLOOD, JR.
"Russ" 82 South Leyden St.

Technical. Interests: Hockey, tennis, Y.M.C.A. Future: Franklin Technical Institute.

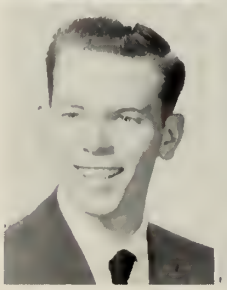

BARBARA LEE BOURNE
"Barb" 26 Hoover Ave.

Commercial. Activities: Christmas Pageant 4; Dramatic Club 4; Girls' Glee Club 2; Hi-Y 2. Interests: Horseback riding, ice skating, water-skiing, modeling, drama. Future: John Robert Powers Secretarial School.

KATHLEEN MARY BOURNE
"Kathy" 55 Elm Ave.

Teachers College. Activities: "Brocktonia" Staff 4; Christmas Pageant 4; Dramatic Club 4; Dues Collector 2, 4; Intramural Sports 2, 4. Interests: Skiing, sailing, skating. Future: Dental Hygienist.

BARBARA MARIE BRIDES
28 Temple St.

Teachers College. Activities: "Brocktonia" Staff 4; Motto Committee 4; Ring Committee 3; Girls' Glee Club 2; Library Monitor 2, 3, 4; Yearbook Advertising Staff 4. Future: Bridgewater State Teachers College.

ROGER LIONEL BOUSQUET
"Buz" 27 Everett St.

Technical. Activities: Track 2 Interests: Basketball, cars. Future: Work.

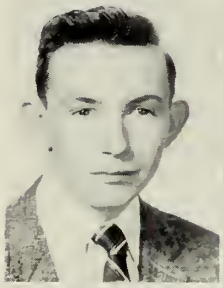

JUDITH MARY BRIEN
"Judie" 64 Auburn St.

Commercial Machines. Activities: Nominating Committee 2; Intramural Sports 2, 3, 4; Jr. Usher 3. Interests: Jr. T.C.C.C., C.Y.O., tennis, skating. Future: Business School.

JUNE CAROL BRASIL
"Joanna" 34 Wyoming Ave.

Commercial Bookkeeping. Activities: "Brocktonia" Staff 4; Gift Committee 3; Intramural Sports 2, 3, 4. Interests: Hot rods, C.Y.O., Jr. T.C.C.C., golf, tennis, dancing, swimming, skating, softball. Future: Bookkeeping.

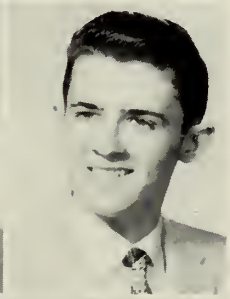

ROBERT VERNON BRINDLE
"Bob" 20 Bonney St.

Retail Selling. Interests: Cars, bowling, swimming. Future: Restaurant Business.

ELIZABETH HELEN BRAVO
"Betty" 75 Florence St.

Machine Clerical. Activities: Girls' Glee Club 2. Interests: Music. Future: Restaurant Work.

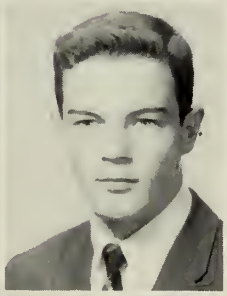

GARY RICHARD BRODERICK
"Rick" 718 Ash St.

Teachers College. Activities: Intramural Sports 2, 4; Track 2, 3, 4. Interests: Sports. Future: Junior College.

PETER LEE BREEN
310 Copeland St.

College Scientific. Activities: Male Chorus 2, 3, 4; Swimming 2, 3, 4; Track 2. Future: Northeastern University.

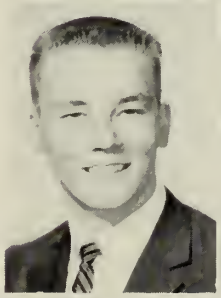

MAUREEN BROMAN
"Mo" 77 Winter St.

Commercial Bookkeeping. Activities: Junior Usher 3; Part-time 4. Interests: Basketball, swimming, dancing, C.Y.O. Future: Office Work.

STUART MARK BRENNER
"Yul" 335 Forest Ave.

College Scientific. Activities: Intramural Sports 3. Interests: Boats. Future: Business School.

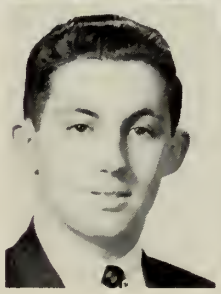

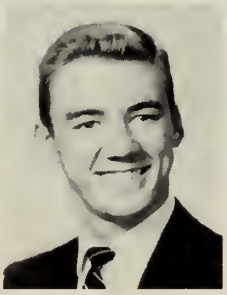

JOHN EDWARD BROPHY
"Jack" 105 No. Warren Ave.

Technical. Activities: Basketball 2, 3, 4; Football 2, 3, 4; Male Chorus 2; Track 2, 3, 4. Interests: Sports. Future: University of California.

DONALD HOWARD BROWN
"Don" 228 Pleasant St.

Technical. Activities: Intramural Sports 3. Interests: Sports, cars. Future: University of California.

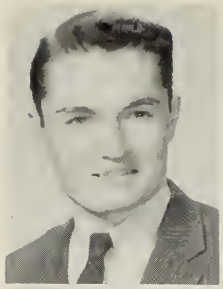

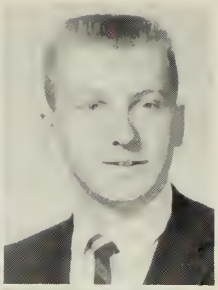

JOHN WILLIAM BURKE
"Jackie" 37 Winthrop St.

College Scientific. Interests: Golf, baseball, basketball, CYO. Future: Stonehill College.

DONALD ALAN BRYANT
"Don" 532 Pleasant St.

College Scientific. Activities: Intramural Sports 2, 3; Tumbling 2. Interests: Berwick Boys' Foundation. Future: Worcester Polytechnic Institute.

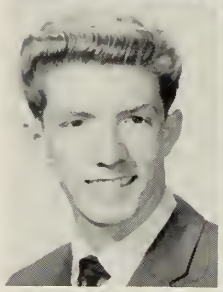

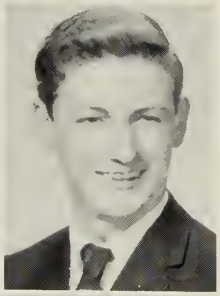

KENNETH LEO BURKE
"Ken" 98 Auburn St.

Technical. Activities: Track 2, Tumbling 2. Interests: Hunting, fishing, football. Future: University of California.

KATHLEEN ANN BUCKLEY
"Kathy" 38 May Ave.

Hospital Training. Activities: "Brocktonia" Collector 2, 3; "Brocktonia" Staff 4. Interests: C.Y.O., Jr. T.C.C.C. Future: Nursing at Brockton Hospital.

LINDA FRANCES BURKE
366 Spring St.

Machine Clerical. Activities: Basketball 3; Cheerleader 3, 4. Interests: Skating, basketball, swimming. Future: Office Work.

MARILYN JOAN BULLOCK
"Mal" 107 Lincoln St.

Hospital Training. Activities: "Brocktonia" Collector 4; "Brocktonia" Collector 2; Gift Committee 2; Library Monitor 4; Intramural Sports 2. Interests: Swimming, boating, horses, skating. Future: Nursing.

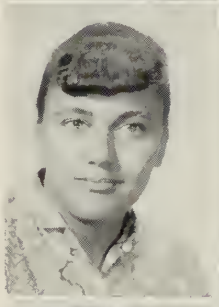

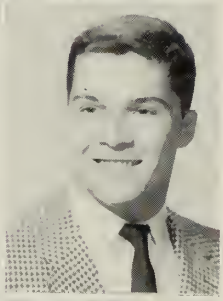

TERENCE MICHAEL BURKE
"Terry" 256 Howard St.

College Scientific. Activities: Football 3, 4; Track 3. Future: Work.

JOHN JOSEPH BURBANK
"Burp" 23 No. Pearl St.

Technical. Interests: Boy Scouts, cars, band, bowling. Future: State Trooper.

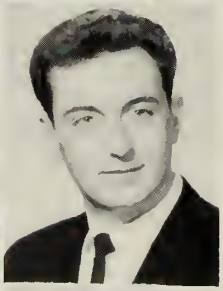

DONALD BURMAN
"Don" 15 Menlo Place

Industrial Arts. Interests: Hunting, fishing. Future: Service.

CAROLE ANN BURKE
256 Copeland St.

Stenographic. Activities: Gift Committee 4; Class Play Usher 4; Girls' Glee Club 2; Girls' Sports Council 3, 4; Intramural Sports 2, 3. Interests: Swimming, dancing. Future: Chandler Secretarial School.

CATHERINE ANNE BUTLER
"Annie" 27 Owens Ave.

College Liberal Arts. Activities: "Brocktonia" Collector 2; "Brocktonia" Staff 2, 4; Girls' Glee Club 2; Intramural Sports 2, 4. Interests: Jr. T.C.C.C., C.Y.O., bowling, swimming. Future: Teachers College.

JOHN CLARKE CAHILL
"Clarkie" 105 Richmond St.

College Liberal Arts. Activities: A Cappella Choir 2, 3, 4; Christmas Pageant 3, 4; Class Officer 2, 3; Galloneers 3, 4; Golf 4; Intramural Sports 2; Male Chorus 2, 3, 4. Future: Foreign Service.

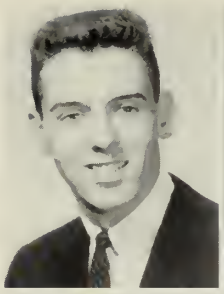

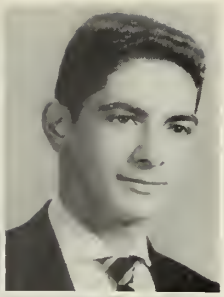

NICHOLAS JOSEPH CAMILLONE
"Nick" 37 Montello St. Ext.

General Business. Activities: Student Council 2. Future: Accounting.

JOHN DAVID CAHILL
14 Rutland St.

College Liberal Arts. Activities: Intramural Sports 2, 3, 4; Jr. Usher 3; Track 2, 3, 4. Interests: Football, boating, track, swimming. Future: College.

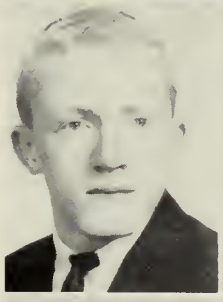

BRENDA LOUISE CAMPBELL
"Holmes" 94 Belair St.

College Liberal Arts. Activities: Ring Committee 3; Girls' Glee Club 2, 3. Interests: Rainbow Girls, Sunday School teacher, Luther League, Jr. Choir director. Future: University of Massachusetts.

ROBERT JOSEPH CAHILL
"Bob" 129 Fairview Ave.

College Liberal Arts. Activities: A Cappella Choir 2, 3, 4; Boys' State Representative 3; Christmas Pageant 2, 3, 4; Galloneers 2, 3, 4; Intramural Sports 2, 4; Junior Usher 3; Male Chorus 2, 3, 4; Student Council 3, 4; Tennis 4; Hockey 4. Interests: Hockey, tennis, C.Y.O. Future: Holy Cross.

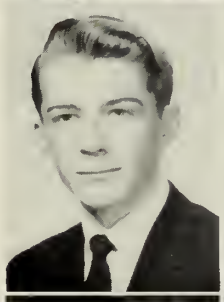

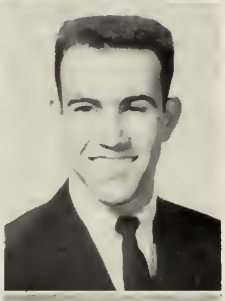

JAMES MICHAEL CAPPIELLO
"Cap" 18 Moulton St.

College Scientific. Activities: Christmas Pageant 2, 3, 4; Motto Committee 4; Class Play Cast 4; Junior Usher 3; Male Chorus 2, 3, 4; Track 2, 4. Interests: President of C.Y.O., President of Plymouth Deanery C.Y.O., jazz, sports. Future: Holy Cross.

FLORENCE MARJORIE CAIN
"Flo" 51 West Rosseter St.

Hospital Training. Interests: Sewing, nursing, church, work. Future: Bank Clerk.

THEODORE CHARLES CARADEMOS
"Ted" 75 High St.

College Scientific. Interests: Basketball, soccer. Future: Northeastern University.

MARY ANN CALITRI
298 Crescent St.

Teachers College. Activities: Yearbook Staff Advertising 4. Interests: Swimming, ice skating, reading, C.Y.O., Jr. T.C.C.C. Future: Bridgewater State Teachers College.

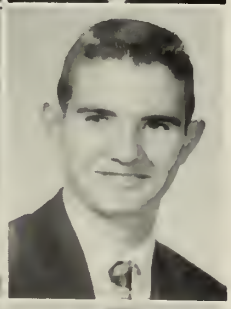

JOHN JOSEPH CARD
"Joey" 78 South Fuller St.

College Scientific. Activities: Band 2, 3; Hockey 2, 3, 4; Ring Committee 3; Intramural Sports 2 3, 4; Tumbling 2. Interests: Golf, swimming, hockey. Future: College.

MARY-JANE CALLAHAN
"Janie" 85 Grafton St.

Hospital Training. Activities: Christmas Pageant 2; Girls' Glee Club 2; Library Monitor 2. Interests: C.Y.O., Jr. T.C.C.C., knitting. Future: Brockton Hospital School of Nursing.

SHARON JEAN CARLOZZI
744 East Street

Commercial Machines. Activities: Christmas Pageant 2, 3; Nominating Committee 2; Girls' Glee Club 2, 3; Intramural Sports 2, 3; Yearbook Advertising Staff 4; Part-time 4. Interests: Bowling, dancing, swimming.

ALLEN DAVID CARLSON
27 Glendale Ave.

Industrial Arts. Activities: Football Manager 3; Junior Usher 3. Interests: Sports, building models. Future: Service.

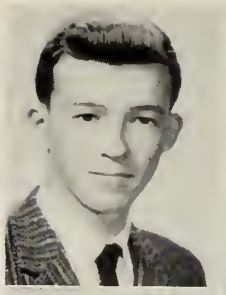

DONNA LOUISE CARY
5 Moreland Street

Hospital Training. Interests: Sports, C.Y.O., photography. Future: Brockton Hospital School of Nursing.

BERNARD PAUL CARNEY
"Bernie" 102 Winthrop St.

Technical. Interests: Cars, swimming, baseball. Future: College.

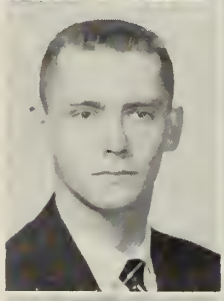

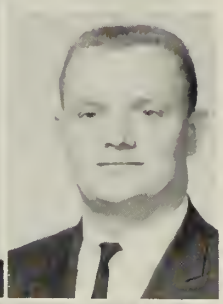

RICHARD FRANCIS CASHMAN
"Dick" 247 West Chestnut St.

Technical. Interests: Work, cars. Future: Wentworth Institute.

FAITH CARONIA
449 North Main St.

Teachers College.

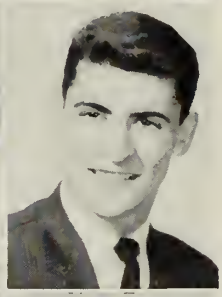

FRANCIS JOSEPH CASIERI
"Fran" 18 Angela Terrace

College Scientific. Activities: Basketball 2; Class Officer 2; Junior Usher 3; Tumbling 2. Interests: Sports. Future: Boston College.

DAVID CALVIN CARPENTER
25 Oakside Ave.

Technical. Activities: Nominating Committee 3; Junior Usher 3; Swimming 2, 3, 4. Interests: Skating, swimming. Future: Northeastern University.

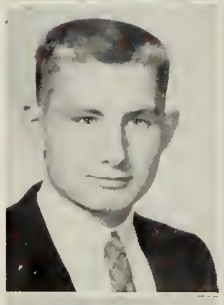

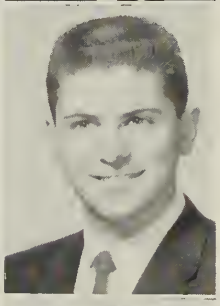

MICHAEL GEORGE CASIERI
"Mike" 28 Grove St.

College Scientific. Interests: Sports. Future: Northeastern University.

PATRICIA LOUISE CARR
"Pat" 325 Torrey St.

Commercial. Activities: Pep Club 2, 3; Basketball 2, 3; "Brocktonia" Staff 2; Dues Collector 3, 4; Intramural Sports 2, 3, 4. Interests: Rockne, Jr. T.C.C.C., skating, sports. Future: Chandler Secretarial School.

LINDA MARIE CASTANO
"Cassie" 18 No. Arlington St.

College Liberal Arts. Activities: A Cappella Choir 4; Christmas Pageant 4; Girls' Glee Club 2, 3, 4; Harmonics 2, 3, 4. Interests: District Chorus, All-State Chorus, Collegium Musicum. Future: Museum School of Art.

DIANNE MARIE CARY
"Dinty" 134 Auburn St.

Hospital Training. Activities: Dues Collector 2. Interests: Rockne. Future: X-Ray Technician.

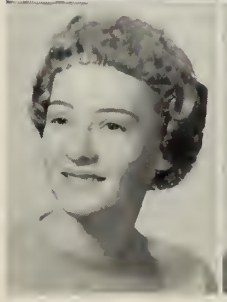

FRANCINE MARIE CAVANAUGH
"Franny" 124 Clifton Ave.

Hospital Training. Activities: Basketball 2; Girls' Glee Club 2; Modern Dance 4; Intramural Sports 2, 4. Interests: Sports, C.Y.O., Jr. T.C.C.C. Future: Nursing School.

JUNE ROSE CAVANAUGH
"Rosie" 16 Ralph Court

Commercial Stenographic. Activities: "Brocktonia" Staff 2; Part-time 4. Interests: C.Y.O., bowling, dancing, swimming, basketball, softball. Future: Airline Hostess.

LINDA ANNE WATKINS
249 Keith Ave. Ext.

College Scientific. Activities: "Brocktonia" Staff 2, 3, 4; Christmas Pageant 2, 4; Nominating Committee 2, 3; Class Play Usher 4; Dramatic Club 2, 3, 4; Dues Collector 3; Intramural Sports 2, 3, 4; Library Monitor 2; Yearbook Staff 4. Interests: Jr. T.C.C.C., reading, sports. Future: University of Massachusetts.

MARGARET LOUISE CELESTE
"Peggy" 12 Menlo St.

College Liberal Arts. Activities: Basketball 2, 3; Cheerleader 3, 4; Gift Committee 4; Softball 2, 3; Rockne 2, 3, 4; Junior Usher 3. Interests: Jr. T.C.C.C., swimming, skating. Future: Nursing School.

JOAN ELIZABETH CHARBONEAU
15 Berglund Ave.

Commercial. Activities: Ring Committee 3. Interests: Music. Future: Navy.

KATHRYN ANN CENTRELLA
"Kathy" 26 Park Rd.

Commercial Stenographic. Activities: Nominating Committee 3; Student Council 2, 3, 4; Part-time 4. Interests: Jr. T.C.C.C., swimming, skating, C.Y.O. Future: Medical Secretary.

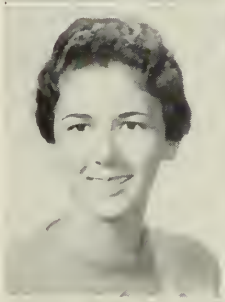

CURTIS HOLM CHASE
"Curt," "Bud" 43 White Ave.

College Scientific. Interests: Fishing, boating, St. Vincent's Guild. Future: College.

LUCILLE MARIE CERCE
"Lou" 116 Myrtle St.

Commercial Stenographic. Activities: Part-time 4. Interests: Swimming, basketball, bowling, collecting records. Future: Chandler School for Women.

LINDA ANNE CHASE
275 Spring St.

College Scientific. Activities: Dramatic Club 4; Girls' Glee Club 2; Student Council 4. Interests: Skiing, swimming, church activity. Future: College.

PAUL ANTHONY CERCE
43 Dupont Circle

Teachers College. Activities: Band 2. Interests: Music, sports, C.Y.O. officer, baseball, cars. Future: Bridgewater State Teachers College.

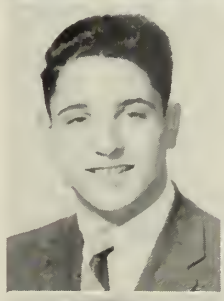

ROBERT PHILIP CHESTNUT
"Bob" 864 North Montello St.

Industrial Arts. Interests: Cars, golf. Future: Mechanics.

MARIE JANICE CERCI
"Cerce" 108 Walnut St.

Commercial. Activities: Pep Club 3. Interests: Jr. T.C.C.C. Future: Secretarial Work.

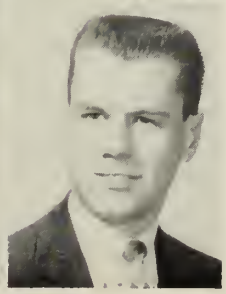

THOMAS IRVING CHEW
"Tom" 153 Myrtle St.

College Scientific. Activities: Junior Usher 3. Interests: Stamps, DeMolay, Explorer Scouts. Future: Northeastern University.

EDWARD JOHN CHOBIT
"Ed" **15 East Union St.**

Technical. Interests: Mechanics, sports. Future: Service.

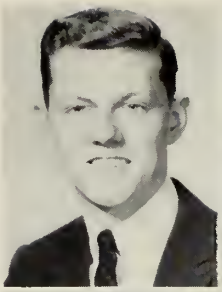

DEIRDRE KATHERINE COLEMAN
"Dei" **20 Appleton St.**

College Liberal Arts. Activities: Intramural Sports 4. Interests: Jr. T.C.C.C., C.Y.O. Future: Chandler Secretarial School.

HELENA WALERIA ZNAJMIECKI
47 Addison Ave.

College Liberal Arts. Activities: Dues Collector 4; Yearbook Staff 4. Future: Boston University.

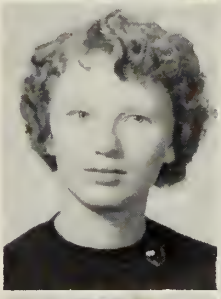

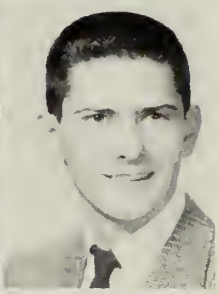

THEODORE SIMEONE COLOCOUSIS
"Ted" **28 Hancock St.**

Industrial Arts. Interests: Sports. Future: Service.

EDWARD MICHAEL CLIFFORD
"Eddie," "Cliffy"
28 Glenwood St.

Commercial Bookkeeping. Interests: Basketball, baseball. Future: Bentley School of Accounting.

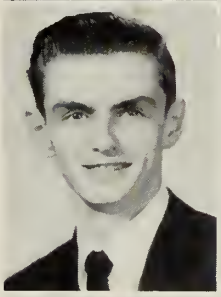

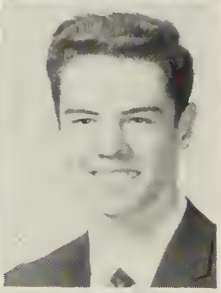

GEORGE MICHAEL CONEFREY
"Mike" **103 Elliot St.**

Technical. Activities: Cross Country 3, 4; Swimming 2, 3; Track 2, 3, 4; Tumbling 2. Interests: Water skiing, boating. Future: Wentworth Institute.

CHARLES THOMAS COBB
"Charlie" **915 Pleasant St.**

Technical. Activities: Cross Country 3, 4; Intramural Sports 2, 3, 4; Track 2, 3, 4. Interests: Sports. Future: Bentley School of Accounting.

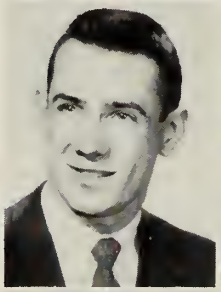

JOYCE ANN CONEFREY
"Joy" **55 Farrington St.**

Commercial. Activities: "Brocktonia" Collector 2, 3; Modern Dance Club 4; Library Monitor 2, 3, 4. Interests: Baton instructor, dancing. Future: IBM School.

MELVYN DAVID COHEN
"Mel" **463 Crescent St.**

Technical. Activities: Band 2, 3. Interests: Music, boating. Future: Suffolk Law School.

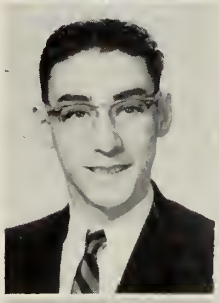

FRANKLIN EUGENE CONNELL
35 Taylor Ave.

Technical.

ISAIAH COLEMAN
"Sy" **134 Bartlett St.**

College Scientific. Activities: A Cappella Choir 3, 4; Christmas Pageant 3, 4; Constitution Committee 2; Galloneers 3, 4; Male Chorus 2, 3, 4. Interests: "Ham" radio, Y.M.H.A. Future: Worcester Polytechnic Institute.

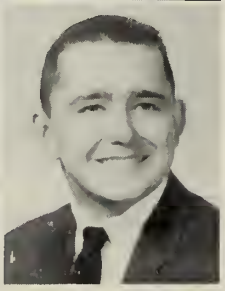

PETER JAMES CONNER
50 Hollingsworth Ave.

Teachers College. Activities: Football, 2. Interests: Fishing, hunting. Future: College.

RICHARD THOMAS CONNOLLY
150 Clifton Ave.

College Scientific.

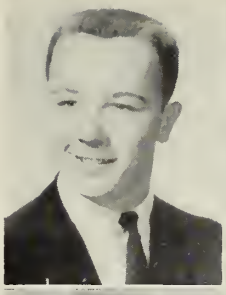

DIANNE ELEANOR COSTELLO
"Dianne" 23 Noyes Ave.

Teachers College. Activities: Nominating Committee 3; Girls' Sports Council 3, 4; Intramural Sports 2, 3, 4. Interests: Jr. Choir, Jr. T.C.C.C., bowling, dancing. Future: Bridgewater State Teachers College.

ELAINE MARION CONRAD
79 Kingman St.

Commercial Bookkeeping.

BARBARA LOUISE COVERT
"Barb" 15 Clara Rd.

Home Economics. Interests: Football, dancing. Future: Bookkeeping.

WILLIAM ANTHONY CORBO
"Billy" 89 Walnut St.

Teachers College. Activities: Baseball 2, 3, 4; Gift Committee 3, 4; Motto Committee 4; Ring Committee 3, 4; Class Officer 3, 4; Junior Usher 3; Hockey 2, 3, 4. Interests: Baseball, basketball, hockey. Future: College.

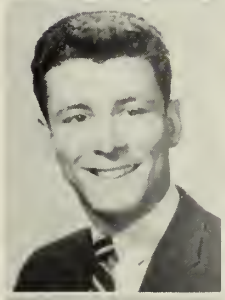

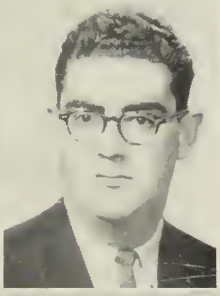

RONALD ALAN COVERT
"Ronny" 15 Clara Rd.

General Business. Activities: Band 3. Interests: Music, baseball. Future: Business.

SHEILA MARIE CORCORAN
"Cookie" 152 Birchview Ave.

Bookkeeping. Activities: Gift Committee 4; Girls' Glee Club 2; Intramural Sports 4; Library Monitor 2. Interests: Collecting miniature animals, C.Y.O., bowling, skating, Jr. T.C.C.C. Future: Airline Hostess.

PATRICIA ELAINE COWAN
"Bunnie" 80 Copeland St.

Hospital Training. Activities: A Cappella Choir 2, 3, 4; Christmas Pageant 2, 3, 4; Gift Committee 2; Girls' Glee Club 2, 3, 4; Harmonics 2, 3, 4. Interests: C.Y.O., Jr. T.C.C.C., church choir, work. Future: Brockton Hospital School of Nursing.

ARLENE GRACE CORNELIUS
"Grape" 15 Fulton St.

College Scientific. Activities: "Brocktonia" Staff 2, 4; Motto Committee 4; Nominating Committee 2; Intramural Sports 2, 4. Interests: Rainbow, skating, sewing. Future: Pierce Secretarial School.

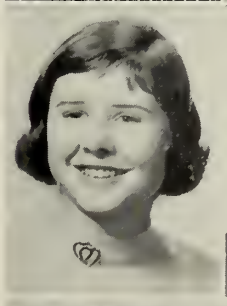

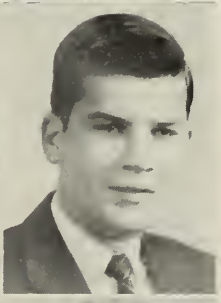

ROBERT MICHAEL CRAIG
"Bob" 53 Connell Ave.

College Scientific. Interests: Sports. Future: College.

GLORIA ANN COSTA
"Glosie' 75 Gerald Ave.

Teachers College. Activities: Class Play Usher 4; Girls' Sports Council 3, 4; Intramural Sports 2, 3, 4; Yearbook Advertising Staff 4. Interests: Sports, horses, Rockne, C.Y.F. Future: Bridgewater State Teachers College.

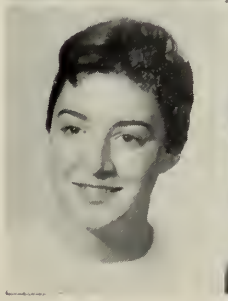

KENDRA LEE CRAM
"Kenny" 28 Oak St.

Machine Clerical. In'erests: Football, skating, bowling. Future: IBM School.

JoANN CRAWFORD
"Jo" **114 Market St.**

College Liberal Arts. Activities: Intramural Sports 2, 4. Interests: Basketball, softball. Future: Nursing.

PATRICIA THERESA CROWLEY
"Pat" **34 Addison Ave.**

Machine Clerical. Activities: Intramural Sports 2, 3, 4; Gift Committee 3; Student Council 4. Interests: C.Y.O., bowling, Rockne, skating, Jr. T.C.C.C. Future: Chandler Secretarial School.

CAROL CECILIA CROCKER
34 Nicholson Drive

Machine Clerical. Interests: Sports, dancing, C.Y.O., skating, bowling. Future: IBM School.

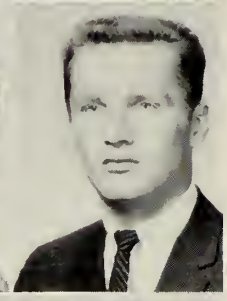

THOMAS PAUL CULLINANE
"Ted" **18 Electric Ave.**

Technical. Activities: Track 2. Interests: Cars. Future: Service, then College.

JOANNE MARIE CROCKER
"Frosty" **24 Bunker Ave.**

Machine Clerical. Activities: Dramatic Club 2; Intramural Sports 2; Student Council 2. Interests: Dancing, skating, Rockne, bowling, tennis. Future: Bayside Academy.

BEVERLY ANN CURLEY
"Bev" **401 Howard St.**

Commercial. Interests Bowling, skating. Future: Chandler Secretarial School.

CAROL ANN CRONE
"Bone" **49 Summer St.**

Teachers College. Activities: Constitution Committee 2; Gift Committee 3; Ring Committee 3; Class Officer 2, 3, 4; Junior Usher 3. Interests: Dancing, reading, music, sports, C.Y.O., Rockne. Future: Bridgewater Teachers College.

LOUISE ANNE CURTIN
"Lou" "Shade" **206 Pine St.**

Machine Clerical. Interests: C.Y.O., golf, tennis, riding, East Side Improvement, Jr. T.C.C.C. Future: Fisher Junior College.

NOREEN CECELIA CRONIN
"Sapph" **27 Moulton St.**

Hospital Training. Activities: Intramural Sports 2, 3, 4; Girls' Glee Club 2; Girls' Sports Council 3, 4. Interests: C.Y.O., Rockne, bowling, dancing. Future: Quincy City Hospital.

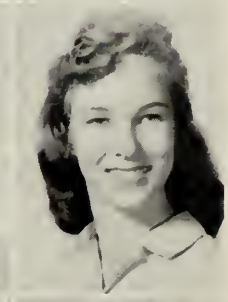

ELAINE MARIE CZAJA
"Bawain" **70 Bank St.**

Hospital Training. Interests: Skating, bowling, badminton, fishing. Future: Airline Hostess.

LINDA ANN CROSBY
"Lin" "Bing" **46 Keith Ave.**

College Liberal Arts. Activities: "Brocktonia" Staff 2, 3, 4; Class Play Usher 4; Intramural Sports 3; Library Monitor 2; Yearbook Staff 4. Interests: Rainbow, Luther League, T.A.M.S., music, Japanese poetry, skiing. Future: Augustana College.

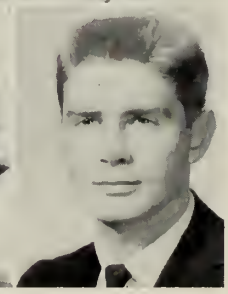

JON PETER DAHLBORG
"Pete" "Digger" **647 Main St.**

Teachers College. Activities: Basketball 3. Interests: Hi Fi, jazz, sports. Future: Springfield College.

JON GORDON DALE
"Tiger" 149 So. Leyden St.

College Scientific. Interests: Sports, Hi-Fi, cars. Future: Northeastern University.

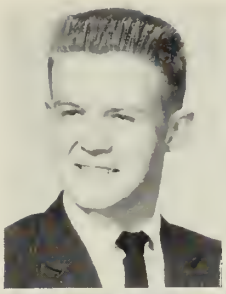

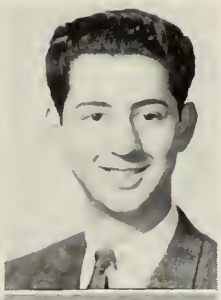

STEPHEN MORRIS ZIMMERMAN
"Zim" 61 Bassett Rd.

Industrial Arts. Interests: Cars, mechanics, boating. Future: General Motors Training School.

WAYNE JOHN D'ALLESSANDRO
"Wayne" 1078 West Elm St. Ext.

Commercial Bookkeeping. Activities: Jr. Usher 3; Male Chorus 2. Interests: Accordion. Future: Bentley School of Accounting.

DONNA LEE DART
47 Grant Ave.

College Liberal Arts. Activities: "Brocktonia" Collector 3; "Brocktonia" Staff 4; Ring Committee 2, 3; Girls' Glee Club 2; Orchestra 2, 3, 4. Interests: Greater Boston Youth Symphony, M.Y.F., Rainbow. Future: College.

HARRIET ELIZABETH DALTON
"Hash" 268 Belmont St.

College Liberal Arts. Activities: Intramural Sports 2, 3, 4; Gift Committee 3; Class Officer 2, 3, 4; Dues Collector 3, 4; Girls' Sports Council 3, 4; Junior Usher 3. Interests: Rockne, swimming. Future: Franklin College of Indiana.

DIANNE MARIE DAVIDSON
"Dee Dee" 818 Centre St.

Machine Clerical. Activities: Girls' Glee Club 2, 3. Interests: Bowling, skating, tennis. Future: Secretarial School.

ANNE FRANCES DANIELCZYK
"Annie" 840 No. Montello St.

Commercial Bookkeeping. Activities: Ring Committee 3; Yearbook Advertising Staff 4. Interests: Tennis, bowling, C.Y.O., basketball. Future: Bentley School of Accounting.

LYNNE REED DAVIDSON
"Dave" 208 Ash St.

College Liberal Arts. Activities: Intramural Sports 2, 3, 4; Gift Committee 4; Motto Committee 4; Ring Committee 4; Class Officer 2, 3, 4; Junior Usher 3; Student Council 2. Interests: Rockne, Rainbow, "Debbie Fraser," National Fashion Council, modeling, sports, jazz, knitting. Future: Colby College.

JUDITH ALLENE DANILOFF
"Judy" 13 Merton St.

Commercial Bookkeeping. Activities: Basketball 2, 3; Girls' Sports Council 3, 4; Intramural Sports 3; Part-time 4. Interests: Sewing, swimming, bowling. Future: Secretarial Work.

DEBORAH DAVIS
"Debby" 15 Oakland Ave.

Teachers College. Activities: Intramural Sports 2, 3, 4; Student Council 3. Interests: Art, sports, jazz, Rockne, Y.P.F. Future: Teachers College.

WILLIAM EDWARD DARRAH
"Bill" "Professor" 20 Thornell St.

Commercial Bookkeeping. Activities: "Brocktonia" Collector 2; Dues Collector 2. Interests: Church Choir, C.Y.O., cars, stamps, records, dancing. Future: Bentley School of Accounting.

RICHARD ADOLPH DAWSON
"Dick" 29 David St.

Retail Selling. Interests: Bowling, baseball, skating. Future: Telephone Company Work.

JOANNE MARIE DeCOSTA
22 Massasoit Ave.

Machine Clerical. Activities: "Brocktonia" Staff 2, 3; Girls' Glee Club 2, 3; Intramural Sports 2, 3, 4. Interests: Music, dancing, C.Y.O., bowling, swimming. Future: Airline School.

WILLIAM FRANCIS DENTCH
"Bill" 13 Park St.

College Scientific. Activities: Intramural Sports 2, 3; Swimming 2, 3, 4; Track 2. Interests: Swimming, sports. Future: Northeastern University.

FREDERICK JOSEPH DeHAY
"Fred" 18 Frost St.

Industrial Arts. Interests: Swimming, boating, hunting. Future: Air Force.

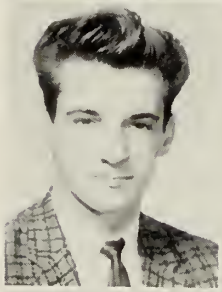

DAVID DePASQUA
"Dave" 20 Patterson Ave.

Industrial Arts. Activities: Football 2. Interests: Football, cars. Future: Franklin Institute.

JOHN PRESTON DeLOID
"Jack" 217 Sawtell Ave.

Teachers College. Interests: Skating. Future: School of Pharmacy.

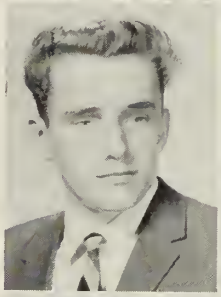

THERESA MAY DIAZ
"Terry" 32 Fred St.

Hospital Training. Activities: Girls' Sports Council 3, 4; Intramural Sports 2, 3, 4. Interests: Painting, children. Future: Sargent College.

FRANCES MARIE DeMOLLES
"Frannie" 35 Faxon St.

College Liberal Arts. Activities: "Brocktonia" Staff 4; Constitution 2; Class Play Usher 4; Yearbook Advertising Staff 4. Interests: Bowling, skating. Future: Bridgewater Teachers College.

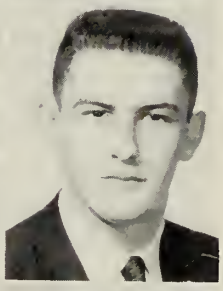

ROBERT JOSEPH Di CARLI
"Bob" 43 Foster St.

General Business. Interests: Basketball, football, baseball, swimming, ice skating. Future: Marines.

CAROL MARIE DENLEY
"Carrie" 19 Battles St.

College Liberal Arts. Activities: "Brocktonia" Collector 4; Christmas Pageant 2, 3, 4; Nominating Committee 3; Girls' Glee Club 2, 3, 4; Yearbook Advertising Staff 4. Interests: Music, C.Y.O. Future: Forsyth Dental School.

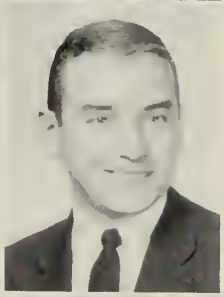

FRANCIS ANTHONY Di GIANO
"Frannie" 536 Summer St.

College Scientific. Activities: Intramural Sports 2. Interests: Progressive jazz, sports, C.Y.O. Future: University of Massachusetts.

ROBERT EDWARD DENNEHY
"Bob" 373 No. Main St.

Technical. Activities: Intramural Sports 2, 3. Interests: Cars, sports. Future: Coast Guard.

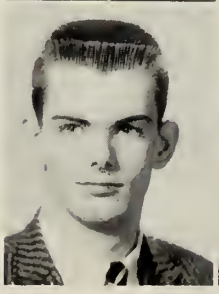

RONALD ANTHONY DiMARZIO
"Ronnie" 11 Hazard St.

College Scientific. Activities: Intramural Sports 2; Junior Usher 3; Male Chorus 2. Interests: C.Y.O., sports. Future: Brown University.

ELIZABETH MARYANN Di NUNNO
"Betty" 62 Wyoming Ave.

College Liberal Arts. Activities: "Brocktonia" Staff 2, 3; Motto Committee 4; Dramatic Club 2; Dues Collector 3; Intramural Sports 2, 3; Pep Club 2, 3. Interests: Jr. T.C.C.C., C.Y.O., bowling, swimming, skating. Future: Katharine Gibbs Secretarial School.

WALTER DONILA
97 Huntington St.

College Scientific. Interests: Bowling, reading. Future: Northeastern University.

VICTORIA GLADYS ZUBRYCKI
"Vicky" 55 Oneida Ave.

Commercial Bookkeeping. Interests: Cars, bowling. Future: Office Work.

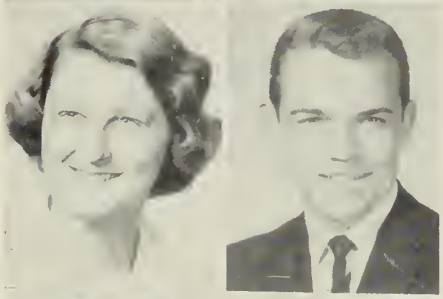

BERNARD GERALD DONOHUE, JR.
"Brian" 511 Ash St.

College Scientific. Activities: Male Chorus 2, 3; Track 3, 4. Interests: C.Y.O., Y.M.C.A. Rifle Club, Garde d'Honneur Drill Team. Future: Annapolis.

ROBERT WILLIAM DOHERTY
"Dick" 24 Wyman St.

Industrial Arts. Interests: Cars, sports. Future: Air Force.

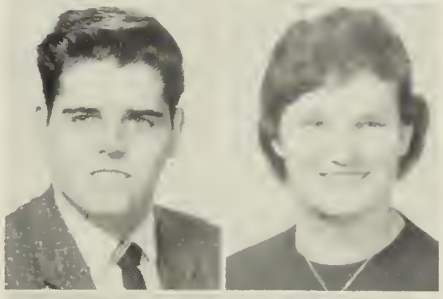

ELAINE SHEILA DONOVAN
"Lainey" 12 Morgan St.

Commercial Bookkeeping. Activities: Part-time 4. Interests: Basball, swimming, C.Y.O., dancing, skating. Future: Office Work.

RICHARD WAYNE DOLAN
"Dick" 27 Sutton St.

Industrial Arts. Activities: Golf 3, 4. Interests: Golf, sports. Future: Wentworth Institute.

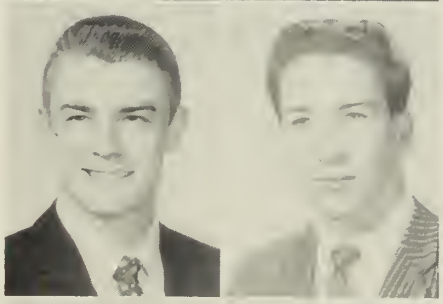

ROBERT ROY DONOVAN
"Dunnie" 40 Monson St.

Commercial. Activities: Band 2, 3, 4; Drum Major 4. Interests: Cars, airplanes, stamps, coins. Future: Aviation Cadet Training.

PATRICIA FRANCES DONAHUE
"Patsy" 44 Palmer St.

Commercial Stenographic. Activities: "Brocktonia" Collector 4; Part-time 4. Interests: Skating, swimming, bowling, skiing, Jr. T.C.C.C., C.Y.O. Future: Mount Ida Junior College.

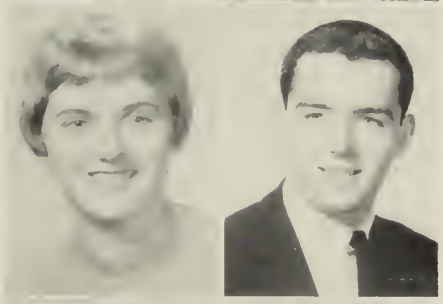

DAVID CHARLES DORRER
"Dave" 32 Howland St.

Technical. Activities: Gift Committee 4; Football 2. Interests: Sports, cars. Future: Service.

ROBERT TIMOTHY DONAHUE
"Bob" 147 Martin St.

General Business. Interests: Baseball, hockey. Future: Marines.

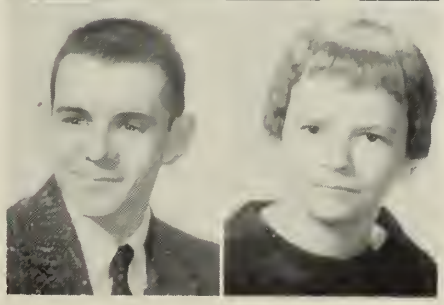

ANN PHYLLIS DOTEN
393 West Chestnut Street

Commercial Bookkeeping. Activities: Part-time 4. Interests: Reading. Future: Bookkeeper.

LINDA ANN DOUGLAS
"Lin" 29 Harold St.

Commercial. Activities: "Brocktonia" Staff 2, 3; Dramatic Club 2, 3; Dues Collector 2; Intramural Sports 2, 3; Student Council 2; Pep Club 2, 3. Interests: C.Y.O., Jr. T.C.C.C., bowling, skating, swimming. Future: Chandler Secretarial School.

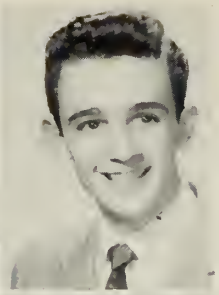

RAYMOND ERIC DUBE
"Ray" 12 Hawthorne St.

Technical. Activities: Intramural Sports 2, 3, 4; Yearbook 4. Interests: Fishing, swimming, hunting, golf, football, stamp collecting. Future: College.

RICHARD LIONEL DOUILLETTE
"Richie" "Frenchy"
379 Centre St.

Teachers College. Activities: "Brocktonia" Collector 2; "Brocktonia" Staff 2; Male Chorus 2. Interests: Explorer Scouts, C.Y.O., Garde d'Honneur Drill Team. Future: Navy.

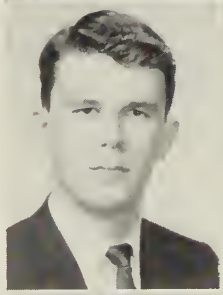

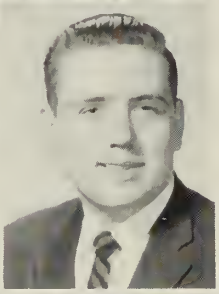

JAMES VICTOR DUDZIS
"Rolock" 146 Sawtell Ave.

General Business. Interests: Sports, National Guard. Future: Brockton Business College.

EILEEN ANN DRISCOLL
62 Brett St.

Commercial. Activities: Dues Collector 2. Interests: Badminton, swimming, dancing, tennis. Future: Secretarial Work.

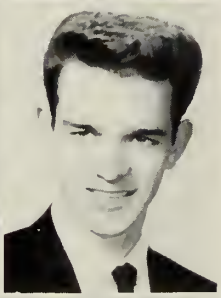

ARTHUR ALLAN DUKE
"Duke" 51 Wyman St.

Commercial. Activities: Nominating Committee 2. Interests: Music, automobiles. Future: Air Force.

CHARLES THOMAS DROUKAS
"Charlie" 261 Pleasant St.

Commercial. Activities: Christmas Pageant 2, 4; Male Chorus 2, 4. Interests: Bowling. Future: Bentley School of Accounting.

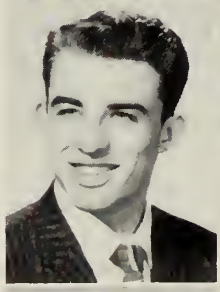

PAULETTE MARIE DUNBAR
"Polly" 356 Center St.

Hospital Training. Interests: C.Y.O., Jr. T.C.C.C., skating, bowling. Future: Peabody Home for Crippled Children Nursing School.

PETER RONALD DROUKAS
"Ronnie" 462 Rockland St.

College Scientific. Activities: Gift Committee 3; Ring Committee 3; Class Play Cast 4; Male Chorus 2; Student Council 4; Yearbook Advertising Staff 4. Interests: Bowling, tennis, fishing, De Molay. Future: Massachusetts Institute of Technology.

JOHN WILLIAM DUNCAN
"Jack" 54 Mercedes Rd.

College Scientific. Activities: Football 3; Intramural Sports 2, 3. Interests: Basketball. Future: Northeastern University.

CHARLENE MARIAN DUARTE
"Char" 98 Quincy Ave.

Home Economics. Interests: Photography, roller skating, bowling, dancing. Future: Nursing.

ALAN ROBERT DUNHAM
548 Pleasant St.

College Scientific. Activities: A Cappella Choir 2, 3, 4; "Brocktonia" Collector 3, 4. Interests: Basketball, bowling, music. Future: Northeastern University.

MAUREEN ANN DUNHAM
80 Winthrop St.

Commercial. Interests: Music. Future: Secretarial School.

HUGH WARREN ELLIS
"Ellie" 53 West Park St.

Teachers College. Activities: Basketball 3; Golf 4. Interests: Sports. Future: Bridgewater State Teachers College.

ELMORE WALLACE DYER
"El" 82 Woodard Ave.

Activities: Intramural Sports 2, 3. Interests: Sports. Future: Business Administration.

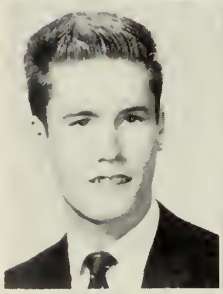

KATHLEEN FRANCES EMORD
"Kathy" 51 Ellis St.

Commercial. Interests: Dancing. Future: Office Work.

JAMES STEWART EATON
"Jim" 27 Intervale St.

Technical. Interests: Football, basketball, baseball. Future: Wentworth Institute.

DOROTHY ENDLER
"Dotty" 58 Belcher Ave.

College Liberal Arts. Activities: Basketball 2; Intramural Sports 3, 4. Interests: Horseback riding, swimming, golf, Y. M. and Y. M. H. A. Future: College.

WAYNE LINCOLN ECKSTROM
58 Edson St.

College Scientific. Activities: Intramural Sports 2. Interests: Sports, Church Youth Group. Future: Northeastern University.

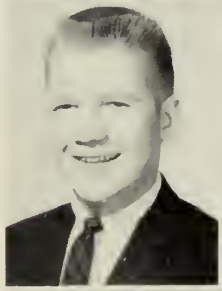

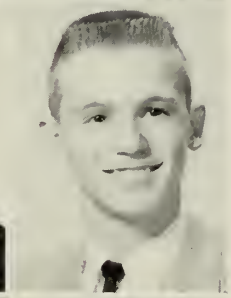

RICHARD EARL ERICKSON
"Ricky" 138 Nilsson St.

College Liberal Arts. Activities: A Cappella Choir 2, 3, 4; Band 2, 3; Christmas Pageant 2, 3, 4; Constitution Committee 2; Dues Collector 3, 4; Galloneers 2, 3, 4; Intramural Sports 2; Junior Usher 3; Male Chorus 2, 3, 4. Interests: Sports, music. Future: Boston University.

DAVID BRUCE ELDRIDGE
"Dave" 46 Fuller St.

Industrial Arts. Interests: Sports. Future: Linotype Operator.

BARBARA JEAN ERLANDSON
"Barb" 541 Pleasant St.

Commercial Stenographic. Activities: "Brocktonia" Collector 4; Girls' Glee Club 2, 3; Student Council 3; Part-time 4. Interests: Dancing, skating, Rainbow Girls, choir, church fellowship. Future: Secretarial Work.

DONALD BRIAN ELDRIDGE
"Don" 46 Fuller St.

Industrial Arts. Interests: Sports. Future: Air Force.

SANDRA FAMA
Weston St.

General.

PAUL FARLEY
17 Hampton Rd.

College Liberal Arts. Activities: "Brocktonia" Staff 2; Christmas Pageant 2; Junior Usher 3; Male Chorus 2. Interests: C.Y.O. Future: College.

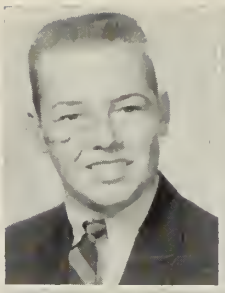

DIANE FISHMAN
"Gingy" **130 Bartlett St.**

Hospital Training. Activities: A Cappella Choir 2, 3, 4; Christmas Pageant 2, 3, 4; Constitution Committee 2; Gift Committee 3; Girls' Glee Club 2, 3, 4; Harmonics 2, 3, 4. Interests: Y.W.H.A., Young Judea, bowling, piano, voice. Future: IBM School.

THOMAS JAMES FARLEY
"Tom" **89 Highland St.**

Industrial Arts. Interests: Sports. Future: Northeastern University.

NOREEN ANN FITZMAURICE
"Fitz" **22 Grant Ave.**

Teachers College. Activities: Intramural Sports 2, 3, 4. Interests: Swimming, tennis. Future: Secretarial School.

JOHN EDWARD FARRELL
"Jack" **11 Central St.**

College Scientific. Activities: A Cappella Choir 2, 3, 4; Galloneers 2, 3, 4; Male Chorus 2, 3, 4. Interests: C.Y.O., sports, music, cars. Future: Northeastern University.

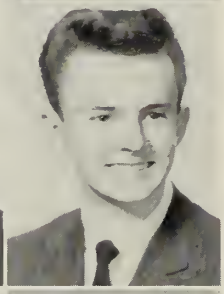

WILLIAM FRANCIS FITZPATRICK
"Fitzy" **16 Reed St.**

College Scientific. Activities: Baseball 2. Interests: Sports, dancing, C.Y.O. officer. Future: Liberal Arts College.

JAMES ALLEN FENN
"Jim" **89 Sycamore St.**

College Scientific. Activities: Intramural Sports 2, 3; Junior Usher 3. Interests: Youth Fellowship, work. Future: University of Massachusetts.

ROBERT STEPHEN FORD
"Chevy" **19 Packard St.**

Teachers College. Interests: Baseball, basketball, boats. Future: College.

JAMES DAVID FERRARA
"Jim" **77 Grafton St.**

College Scientific. Activities: Baseball 2, 3; Nominating Committee 2; Intramural Sports 2; Junior Usher 3; Male Chorus 2. Interests: Bowling, piano, sports. Future: Northeastern University.

JO-ANN BEVERLY FOREST
"Jo" **200 Winthrop St.**

Retail Selling. Future: Chandler Secretarial School.

PRISCILLA LOIS FISHER
18 Grafton St.

Machine Clerical. Interests: Music. Future: Office Work.

JAMES MELVIN FOWLER
"Jimmy" **148 Auburn St.**

College Scientific. Activities: Intramural Sports 2. Interests: Bowling. Future: College.

SANDRA MARIE FOX
"Sandi" 13 Plymouth St.

College Liberal Arts. Activities: Intramural Sports 2, 3, 4; Cheerleader 3, 4; Dues Collector 2. Interests: Basketball, softball, badminton, horseback riding. Future: Nursing School.

DANIEL ZEV FURMAN
"Danny" 409 West Elm St.

College Scientific. Activities: Library Monitor 2, 3. Interests: Science reading, tropical fish, bowling. Future: College.

MARTIN FRANKEL
"Marty" 38 Simmons Ave.

College Scientific. Activities: Band 2; Intramural Sports 2, 3, 4. Interests: Y.M.H.A., sports. Future: Technical School.

SUSAN RAE GAFFEN
"Suzi" 440 Moraine St.

College Liberal Arts. Activities: Band 2, 3; "Brocktonia" Collector 2; "Brocktonia" Staff 3; Dues Collector 3; Orchestra 2, 3, 4. Interests: String bass, piano, Y.W.H.A., reading, bowling, Young Peoples' League. Future: Business School.

EUGENE JOHN FRANKIO
"Geno" 22 Ettrick St.

College Scientific. Activities: Health Activities 2, 3, 4; Hi-Y 2, 3, 4; Intramural Sports 2; Jr. Usher 3; Tumbling 2. Interests: Y.M.C.A., sports. Future: University of Massachusetts.

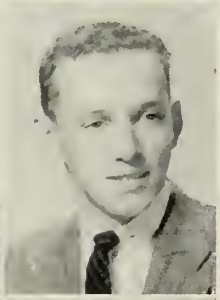

DAVID THOMAS GAGNE
"Gainzy" 18 Grove St.

Retail Selling. Interests: Boat racing. Future: Air Force.

DOREEN EDITH FRENCH
"Frenchie" "Freckles"
57 Martland Ave.

Commercial Machines. Activities: Basketball 2, 3, 4; Gift Committee 4; Ring Committee 3; Class Play Usher 4; Intramural Sports 2, 3, 4; Part-time 4. Interests: Bowling, swimming, Rockne, dancing, Rainbow Girls. Future: Chandler School for Women

ALFRED MYRON GALANTE
242 Belmont St.

College Scientific. Activities: Baseball Manager 2; "Brocktonia" Staff 2; Dramatic Club 3; Intramural Sports 2, 3; Library Monitor 2. Interests: Stamps, coins, photography, bowling. Future: Liberal Arts College.

GAIL SUSAN FULGINITI
"Fulgi" 437 North Warren Ave.

Hospital Training. Activities: Intramural Sports 2, 3, 4; Gift Committee 2; Nominating Committee 2, 3; Junior Usher 3. Interests: Jr. T.C.C.C., Pep Club, bowling, skating, C.Y.O., basketball. Future: Teachers College.

CHERIE FRANCES GALANTE
259 Grafton St.

College Liberal Arts. Activities: Intramural Sports 2, 3, 4; Nominating Committee 2; Dues Collector 4; Basketball 2, 3, 4. Interests: Jr. T.C.C.C., C.Y.O., Rockne, Pep Club. Future: Forsythe Dental School.

PATRICIA ANN FULLER
"Patsy" 143 Ames St.

Activities: Class Play Cast 4; Part-time 4. Interests: Swimming, skating, bowling, reading. Future: Secretarial Work.

WILLIAM JACOB GALLAGHER
"Cheyenne" 19 Keith Ave.

College Scientific. Activities: Christmas Pageant 2, 4; Male Chorus 2, 4. Interests: St. Margaret's Choir. Future: Marines.

FRANCIS DAVID GARCEA
"Fran" 92 Harvard St.

College Liberal Arts. Activities: Christmas Pageant 2; Junior Usher 3; Male Chorus 2. Interests: Swimming, Hi-Fi. Future: Liberal Arts College.

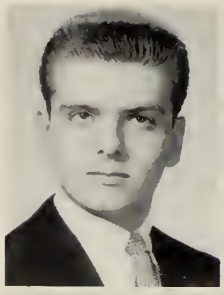

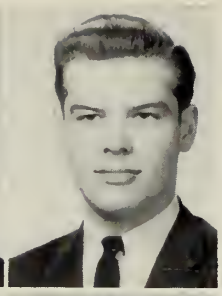

ROBERT NOEL GELINAS
"Bob" 53 Hillside Ave.

Technical. Activities: Male Chorus 2. Interests: Cars. Future: Air Force.

BRUCE RICHARD GARDNER
"Pipes" 35 Sophia Ave.

College Liberal Arts. Activities: Intramural Sports 2, 3; Library Monitor 3. Interests: Sports, cars. Future: Business Administration College.

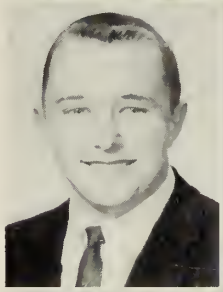

EVELYN HELEN GELFI
24 Cross Ave.

Commercial Machines. Activities: Class Play Committee 4; Dues Collector 4; Yearbook Advertising Staff 4; Part-time 4. Interests: Skating, bowling, C.Y.O, swimming. Future: Chandler School for Women.

JOHN GARDNER
15 East Ave.

Technical. Activities: Intramural Sports 2; Track 2. Future: Wentworth Institute.

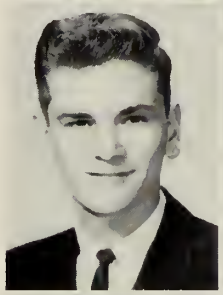

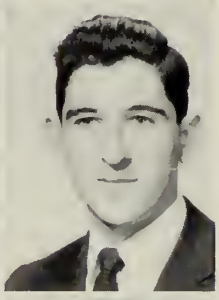

MARVIN ALAN GELLER
"Marv" 61 Winnifred Rd.

College Scientific. Activities: "Brocktonia" Staff 2; Christmas Pageant 2; Class Play Cast 4; Intramural Sports 3, 4; Male Chorus 2; Tennis 2, 3, 4. Interests Tennis, bowling. Future: Liberal Arts College.

DENNIS FRANCIS GAREAU
"Garu" 23 Glen Ave.

Technical. Activities: "Brocktonia" Staff 2; Intramural Sports 2; Student Council 2, 3, 4; Tumbling 2. Interests: Iceboating, sports. Future: East Coast Aeronautical School.

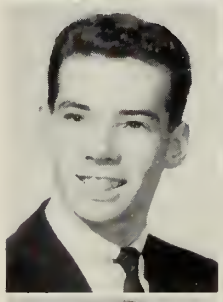

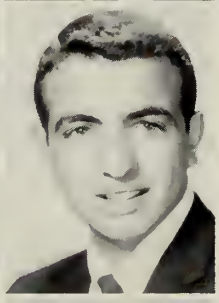

DANIEL THOMAS GEORGE
"Danl" 203 Elliot St.

College Scientific. Activities: Baseball 2, 3, 4; Boys' State Representative 4; Christmas Pageant 4; Gift Committee 4; Class Officer 2, 3, 4; Intramural Sports 3; Junior Usher 3; Student Government Representative 4. Future: College.

ELEANOR MAE GEARY
22 Calmer St.

Commercial Machines. Activities: "Brocktonia" Staff 2, 3; Girls' Glee Club 2; Yearbook Advertising Staff 4; Part-time 4. Interests: Bowling. Future: Chandler School for Women.

DIANE GIANUNZIO
1081 Warren Ave.

Hospital Training. Activities: "Brocktonia" Staff 4. Interests: Outdoor sports, art. Future: Art School.

ROBERTA CAROLYN GEER
62 West Chestnut St.

Activities: "Brocktonia" Collector 3; Girls' Glee Club 2; Intramural Sports 2. Interests: Sewing, swimming, boating, bowling, basketball, softball, dancing, Rainbow. Future: Bookkeeper.

JEAN ELIZABETH GIBBONS
187 Bishop St.

Bookkeeping. Activities: Intramural sports 2; Nominating Committee 2. Interests: C.Y.O. officer, dancing, outdoor sports. Future: Business School.

CLAIRE ALICE GILBERT
14 Curve St.

Machine Clerical. Activities: Intramural Sports 4. Interests: Sports. Future: Hairdresser.

RICHARD ALBERT GOVONI
"Brother Bart" 46 Stephan Dr.

Teachers College. Activities: Dues Collector 3. Interests: Jazz, photography. Future: College.

JAMES NORMAN GILLETTE
"Jim" 108 Hawley St.

Activities: Cross Country 2, 3; Intramural Sports 2. Interests: C.Y.O., sports. Future: Merchant Marines.

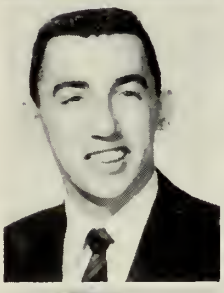

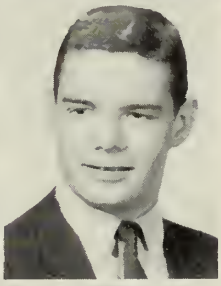

RICHARD DENNIS GRADY
"Dick" 51 Oakdale St.

Technical. Interests: Cars. Future: Technical School.

EUGENE FREDERICK GILMORE
"Gene" 565 North Warren Ave.

College Scientific. Activities: Intramural Sports 4. Interests: C.Y.O., sports, cars. Future: College.

RITA MARIE GRANT
253 Ash St.

General Business. Activities: Intramural Sports 2, 4. Interests: C.Y.O., Jr. T.C.C.C., swimming, bowling, water skiing. Future: Further Education.

HARRIET ALICE GINSBERG
"Ginch" 12 Gifford St.

College Liberal Arts. Activities: "Brocktonia" Staff 4; Christmas Pageant 2, 4; Constitution Committee 2; Girls' Glee Club 2, 4; Library Monitor 2, 3, 4; Yearbook Staff 4. Interests: Y.W.H.A., records, reading, bowling, scout leader, Young Judea, hospital volunteer work. Future: Liberal Arts College.

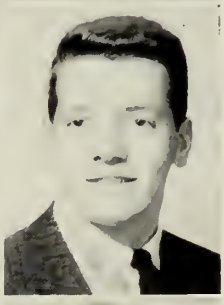

RICHARD MICHAEL GREEN
"Dick" "Rick" 358 West Elm St.

General Business. Activities: "Brocktonia" Collector 2, 3, 4; "Brocktonia" Staff 4; Ring Committee 2; Christmas Pageant 4; Cross Country 3, 4; Galloneers 3; Hi-Y 3, 4; Intramural Sports 2, 3, 4; Male Chorus 3, 4. Interests: Cars, sports. Future: Dean Junior College.

JOSEPH LEO GIOVANELLO
"Joe" "Givo" 124 Grove St.

Technical. Activities: Christmas Pageant 4; Motto Committee 4; Football 2, 4. Interests: Sports. Future: Teaching.

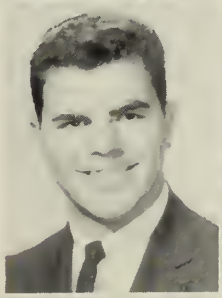

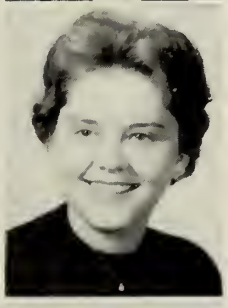

CAROL ANN GRIZE
160 Arthur St.

Teachers College. Activities: Intramural Sports 2; Library Monitor 2, 3, 4. Interests: Swimming, tennis. Future: College.

JEAN ANN GOODWIN
"Jeanne" 8 Linnea Ave.

Machine Clerical. Interests: Music. Future: Office Work.

DOUGLAS NEWCOMB GRIZE
"Bear" 40 Clarence St.

College Scientific. Activities: Christmas Pageant 2, 3, 4; Class Officer 2, 3, 4; Male Chorus 2, 3, 4; Student Council 2; Swimming 4; Track 4. Interests: Sports. Future: Military Academy.

MARGARET ANNE GUERIN
"Peggy" 141 Prospect St.

College Liberal Arts. Activities: Intramural Sports 2, 3, 4; Constitution Committee 2; Nominating Committee 2, 3; Junior Usher 3. Interests: Rockne, Jr. T.C.C.C., C.Y.O. Future: Liberal Arts College.

JOAN KATHERINE HANHY
"Joanie" 107 Guild Rd.

Hospital Training. Activities: Girls' Glee Club 2. Interests: Skating, horseback riding, sewing, dancing, swimming, ceramics. Future: Brockton Hospital School of Nursing.

EDWIN FRANCIS GUILLEMETTE
"Eddie" 18 Acton Ave.

College Scientific. Activities: Christmas Pageant 4. Interests: Reading, short wave radio, football. Future: Service.

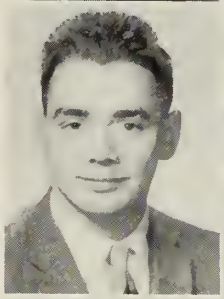

ANNE ELIZABETH HANNIGAN
37 Cross St.

Stenographic. Activities: Girls' Glee Club 2. Interests: Sports, dancing. Future: Secretarial College.

LINDA MARIE HAGLOF
18 Grove Ave.

Hospital Training. Activities: Nominating Committee 3; Dues Collector 2; Girls' Glee Club 2, 3; Intramural Sports 2, 3. Interests: Jr. T.C.C.C., church choir. Future: Teachers College.

CAROL ANN HANSON
16 Waverly St.

Stenographic. Activities: Intramural Sports 3; Girls' Glee Club 2. Interests: Dancing, swimming, stereophonic music. Future: Secretarial School.

MATTHEW RICHARD HALE
"Matt" 290 West Elm St.

Teachers College. Interests: Bowling, golf. Future: College of Pharmacy.

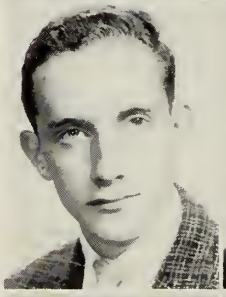

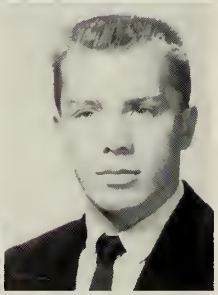

KERRY FRANCIS HARKINS
51 Ettrick St.

College Scientific. Activities: Christmas Pageant 2; Intramural Sports 2; Male Chorus 2. Interests: Cars, sports, work. Future: College.

PAUL HALLINAN
46 Calmar St.

Technical. Interests: Automotive mechanics, flying. Future: Navy Air Force.

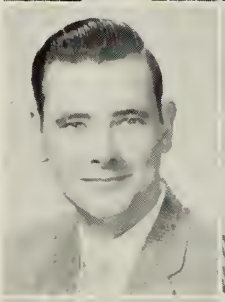

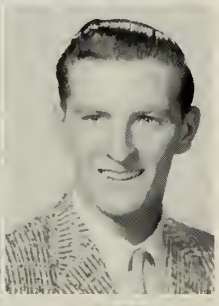

JOHN ALFRED HARLING
"Little John" 175 Hovendon Ave.

Industrial Arts. Activities: Intramural Sports 2. Interests: Drafting, hockey. Future: Air Force.

ROBERT LEE HAMILTON
"Hammy" 56 Tremont St.

Technical. Activities: Intramural Sports 2, 3. Interests: Collecting stamps, fishing, sports. Future: Wentworth Institute.

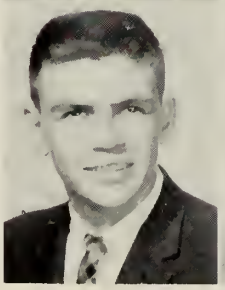

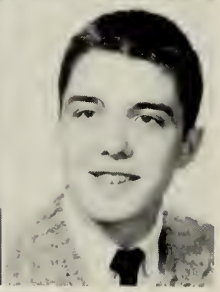

EDWARD DANIEL HARPER
"Ted" 34 Hemlock St.

Teachers College. Interests: Baseball, economics, Civil War, collecting old newspapers and magazines. Future: Burdett College.

JOANNE IRENE HARRIS
"Jo" 438 Ash St.

College Liberal Arts. Activities: Girls' Sports Council 3, 4; Intramural Sports 2, 3, 4; Junior Usher 3; Student Council 2, 3, 4. Interests: Sports, dancing, reading. Future: College.

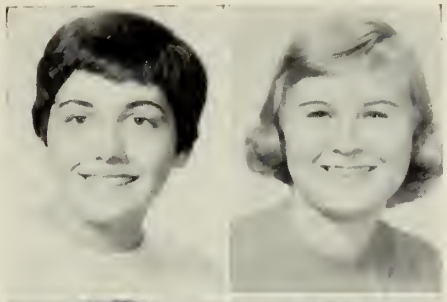

PATRICIA ANN HEALY
"Pat" 226 Copeland St.

Hospital Training. Activities: Intramural Sports 2, 4; Junior Usher 3. Interests: Jr. T.C.C.C., skating, C.Y.O. Future: Nursing.

JOYCE ELIZABETH HARRIS
69 Adams St.

College Scientific. Activities: Intramural Sports 2; Christmas Pageant 2, 4; Girls' Glee Club 2. Interests: Dancing, sewing. Future: Further Schooling.

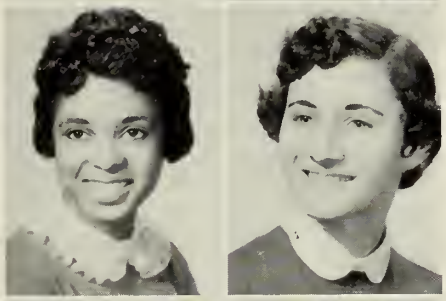

ELAINE FRANCES HERSHOFF
45 North Ash St.

College Liberal Arts. Activities: "Brocktonia" Staff 2, 3, 4; Dramatic Club 2, 3; Library Monitor 2, 3, 4; Yearbook Literary Staff 4; Teacher Observance Program. Interests: Young Judea, Y.W.H.A., Sunday School teaching. Future: College.

PATRICIA DIANNE HARRIS
"Pat" 438 Ash St.

College Scientific. Activities: "Brocktonia" Staff 4; Motto Committee 4; Girls' Sports Council 3, 4; Intramural Sports 2, 3, 4. Interests: Dancing, swimming, G.O.Y.A., Rockne. Future: Teaching.

LINDA CHRISTINE HEYL
121 Longwood Ave.

College Scientific. Activities: Band 2, 3, 4; Christmas Pageant 2, 3, 4; Girls' Glee Club 2. Interests: Sports, music, choir, church groups. Future: New England School of Nursing.

WILLIAM THEODORE HASKELL
"Billy" 10 Day Ave.

Teachers College. Interests: Sports. Future: Further Schooling.

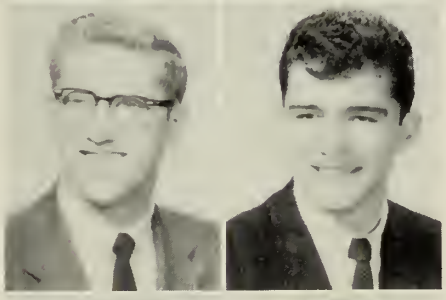

CARLETON EVERETT HICKS
"Carl" 184 Winthrop St.

Technical. Activities: Baseball 2, 3; Football 2. Interests: Swimming, boxing. Future: Technical School.

VIRGINIA LEE HATCHFIELD
"Ginny" 27 Sterling Rd.

Commercial Stenographic. Activities: Basketball 2, 3; Dues Collector 4; Intramural Sports 2, 4; Student Council 4; Part-time 4. Interests: Skating, bowling, oil painting. Future: Chandler School for Women.

JUDITH ELAINE HIGGINS
"Judy" 149 Forest Ave.

College Liberal Arts. Activities: A Cappella Choir 2, 4; "Brocktonia" Collector 2, 3; Junior Usher 3; "Brocktonia" Staff 2; Christmas Pageant 2, 3, 4; Nominating Committee 2; Constitution Committee 2; Girls' Glee Club 2, 3, 4; Harmonics 2, 4; Intramural Sports 2, 3, 4; Yearbook Literary Staff 4. Interests: St. Colman's C.Y.O. officer, jazz. Future: Liberal Arts College.

MARY AGNES HEALY
8 Essex St.

College Liberal Arts. Activities: Christmas Pageant 2, 3, 4; Girls' Glee Club 2, 3, 4; Girls' Sports Council 3. Interests: C.Y.O., Jr. T.C.C.C., basketball. Future: Nursing.

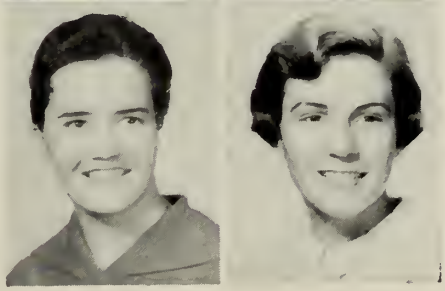

BEVERLY MAE HIGGINSON
"Bev" 17 Sycamore Ave.

College Liberal Arts. Activities: "Brocktonia" Collector 4; "Brocktonia" Staff 2, 3, 4; Gift Committee 3; Class Play Usher 4; Dramatic Club 3, 4. Interests: Bowling, swimming, C.Y.O., Jr. T.C.C.C. Future: Retail Selling.

JAMES HENRY HILDRETH
"Jim" **58 Tyler St.**

Retail Selling. Interests: Hunting, fishing, cars. Future: Marines.

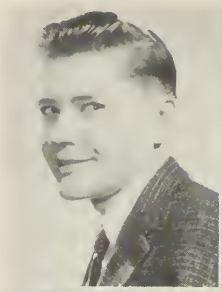

BARBARA ANN HILL
"Babs" **126 Riverview St.**

Home Economics. Interests: Painting, swimming, water skiing, skating, volleyball. Future: Nursing.

ANNE DOLORES HOFFMAN
20 Martin St.

Bookkeeping. Activities: Dues Collector 4; Intramural Sports 2, 3, 4. Interests: Jr. T.C.C.C., Massachusetts Catholic Order of Foresters. Future: Telephone Operator.

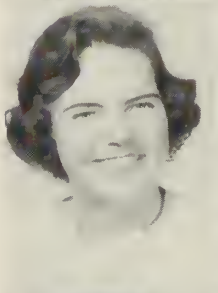

ELIZABETH LOUISE HOLBROOK
"Betty" **157 Tribou St.**

Teachers College. Activities: A Cappella Choir 4; "Brocktonia" Collector 3; Intramural Sports 4; Christmas Pageant 2, 3, 4; Class Play Usher 4; Girls' Glee Club 2, 3, 4; Harmonics 4. Interests: Music, sports, choir, church groups. Future: Teachers College.

IRMA BERNICE HOLLAND
"Irmmie" **67 Plymouth St.**

Office Practice. Interests: Dancing, Rockne, basketball. Future: Secretary

JOHN WALLACE HOLMES
"Holmesy" **58 Custer St.**

Machine Clerical. Interests: Skiing, swimming, hunting. Future: Business School.

MARGARET ANN HOLMES
"Peggy" **92 Huntington St.**

College Scientific. Activities: "Brocktonia" Staff 3, 4; Gift Committee 2; Dramatic Club 2; Library Monitor 3. Interests: Bowling. Future: State Teachers College.

RONALD BRUCE HOLMES
"Ron" **12 Albert Ave.**

General Mechanical. Activities: Track 2. Interests: Cars. Future: U. S. Army Military Police.

RONALD CECIL HOLMES
"Ronnie" **72 Brett St.**

Teachers College. Activities: Baseball 2, 3, 4; Basketball 2; Gift Committee 4; Football 2, 3; Male Chorus 2. Future: Teachers College.

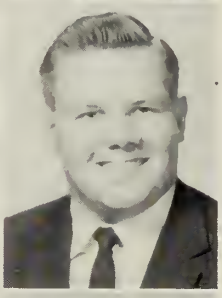

RONALD CURTIS HOLMGREN
"Ronnie" **16 Cushing Ave.**

Teachers College. Activities: Male Chorus 4. Interests: Y.M.C.A., church groups, music, basketball, sports. Future: Bridgewater Teachers College.

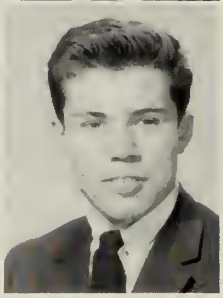

RALPH OWEN HOOD
776 Warren Ave.

Technical. Interests: Swimming, bowling. Future: Navy.

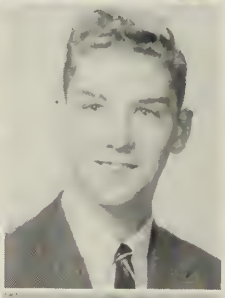

GRACE AGNES HOUDE
11 Union St.

Teachers College. Activities: Intramural Sports 3. Interests: Sports, music. Future: College.

JOHN RUSSELL HUGHES
"Johnny" **846 Belmont St.**

Teachers College. Activities: Football 2; Hockey 2, 3, 4. Interests: Sports. Future: College.

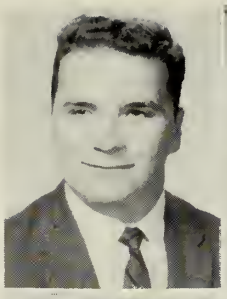

ANN RUTH JACOBSON
123 Moraine St.

College Liberal Arts. Activities: Band 2, 3, 4; Christmas Pageant 2, 3; Intramural Sports 2; Orchestra 2, 3, 4. Interests: All-State Band, Greater Boston Youth Symphony Orchestra. Future: College.

MARYLEE ANN HUNTER
"Lee" **743 Montello St.**

Machine Clerical. Activities: Intramural Sports 2. Interests: Baton, dancing, Jr. T.C.C.C., Rockne. Future: Office Work.

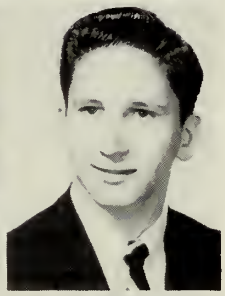

BARRY MARTIN JAYE
397 Spring St.

College Scientific. Activities: Intramural Sports 2; Swimming 3, 4. Interests: Swimming, golf, Y.M.H.A. Future: College.

KATHLEEN ANN HURLEY
"Kathy" **25 Battles St.**

Machine Clerical. Activities: Library Monitor 2, 3, 4. Interests: Pen-pals, horseback riding, travel. Future: Airline Hostess.

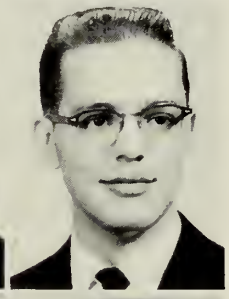

JOSEPH PERRY JOAQUIN III
"Joe" **41 Manomet St.**

Teachers College. Activities: Gift Committee 4; Motto Committee 4. Future: Bridgewater State Teachers College.

PAULINE NANCY IDE
"Polly" **91 Highland St.**

Hospital Training. Activities: Christmas Pageant 2; Girls' Glee Club 2; Intramural Sports 2, 3. Interests: Sports, art, church group. Future: Chandler Secretarial School.

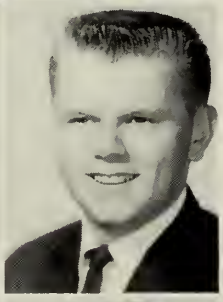

GILBERT PAUL JOHNSON
"Gil" **11 Palm Pl.**

Technical. Activities: Intramural Sports 2, 3, 4. Future: College.

PATRICIA MARIA IERVOLINO
"Pat" "Patty" **271 Green St.**

College Scientific. Activities: Band 2, 3, 4; "Brocktonia" Staff 2, 3; Dues Collector 2; Intramural Sports 2, 3; Orchestra 2, 3, 4. Interests: C.Y.O., Massachusetts All-State Orchestra, Greater Boston Youth Symphony Orchestra. Future: College.

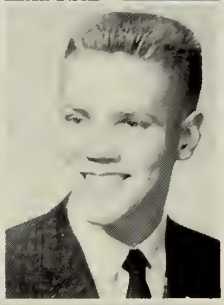

HENRY EDDY JOHNSON
"Ed" **3 Kelloch Ave.**

College Scientific. Activities: Gift Committee 2. Interests: Hot rodding, custom cars, ice fishing. Future: College.

DOROTHY ANN ILLINGSWORTH
"Dottie" **24 Trafalgar St.**

Stenographic. Activities: Majorettes 4; Christmas Pageant 4; Constitution Committee 2; Nominating Committee 3; Dramatic Club 4; Intramural Sports 2. Interests: Rockne, dancing, bowling. Future: John Robert Powers Secretarial School.

PRISCILLA ANN JOHNSON
"Prissy" **54 Leyden Park Rd.**

Teachers College. Activities: A Cappella Choir 4; Motto Committee 4; Christmas Pageant 4; Nominating Committee 3; Ring Committee 3; Class Play Cast 4; Dues Collector 2; Girls' Glee Club 4; Harmonics 4; Student Council 3; Yearbook Staff 4. Interests: Luther League, tennis, skiing, music. Future: Bridgewater State Teachers College.

RICHARD EDWARD JOHNSON
"Dick" **150 Winter St.**

Technical. Interests: Sports, dancing. Future: Machinist.

DIANE FRANCES JUMPE
20 Myrtle St.

Machine Clerical. Interests: Skating, dancing. Future: Holy Ghost Hospital School of Nursing.

HERBERT AUSTIN JONES
"Herbie" **148 Lyman St.**

Technical. Activities: Baseball 2; Basketball 2, 3, 4; Intramural Sports 2, 3, 4. Interests: Baseball, basketball, swimming. Future: Machine Drawing and Design.

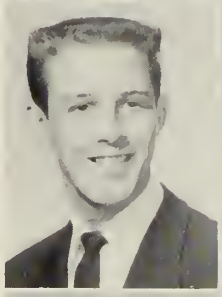

WILLIAM DONALD JUMPE
"Will" **616 Center St.**

Technical. Activities: Intramural Sports 2, 3; Male Chorus 2. Interests: Swimming, boating, skiing, golf, bowling. Future: Air Force Academy.

JUDITH ANN JONES
"Judy" **330 Copeland St.**

Machine Clerical. Activities: Nominating Committee 2; Class Play Cast 4; Dues Collector 3; Girls' Glee Club 2; Student Council 4. Interests: Dancing, sports, Sunday School teacher, church groups. Future: IBM School.

CHARLES JURIS
12 North Arlington St.

General Business. Interests: Tennis, reading, swimming, church groups. Future: Business.

WILLIAM ANTHONY JORDAN
"Jock" **69 Beacon Park St.**

Industrial Arts. Interests: Building models, cars. Future: Electrical Work.

EDWARD MARTIN KASKEL
"Eddie" **56 Boylston St.**

College Liberal Arts. Activities: Class Play Cast 4; Designed Class Banner. Future: College.

ELIZABETH ANNE JOYCE
"Betty" **75 Upland Rd.**

Home Economics. Interests: Skating, dancing. Future: Hairdresser.

ANNA LOUISE KAVANAUGH
"Annie" **294 Pleasant St.**

Machine Clerical. Activities: Christmas Pageant 2, 3, 4; Girls' Glee Club 2, 3, 4. Interests: Singing, dancing. Future: Office Work.

MICHAEL VINCENT JOYCE
"Mike" **43 Clinton St.**

Industrial Arts. Interests: Sports. Future: University of Massachusetts.

SHARON LEE KEITH
30 Pearl St.

College Scientific. Activities: Cheerleader 3, 4; Student Council 2, 3, 4. Interests: Skiing, horseback riding, sewing, sports. Future: Mary Hitchcock Memorial Hospital School of Nursing.

KATHLEEN JOAN KELLEHER
"Kathy" 15 Montello St. Ext.

Teachers College. Activities: Intramural Sports 2, 3; Yearbook Staff 4. Interests: Swimming, basketball, bowling, dancing. Future: Airline Stewardess.

RICHARD DONALD KELLIHER
"Dick" 18 Springfield St.

Bookkeeping. Interests: Music. Future: Bentley School of Accounting.

PETER ELMER KELLEHER
23 Bradley Ave.

General. Interests: Engineering. Future: Army.

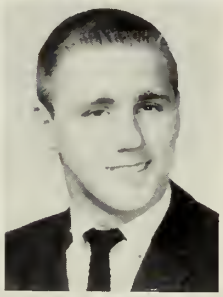

ALAN FRANCIS KELLY
"Al" 22 Intervale St.

Industrial Arts. Activities: Basketball 2, 3, 4; Boys' Sports Council 2; Football 3, 4; Intramural Sports 2, 3, 4. Interests: Hunting, fishing, tennis, swimming. Future: Wentworth Institute.

RICHARD MICHAEL KELLEHER
"Kell" 225 Winthrop St.

Teachers College. Interests: C.Y.O., music, stamps. Future: Bridgewater State Teachers College.

GERTRUDE AGNES KELLY
"Trudy" 283 North Cary St.

Retail Selling. Interests: Dancing, swimming, bowling. Future: Airline Stewardess.

FRANCES LEE KELLEY
"Frannie" 31A Hill St.

Teachers College. Activities: Basketball 2; Girls' Glee Club 2; Intramural Sports 2. Interests: Art, reading, dancing, swimming, music, C.Y.O. Future: Rhode Island School of Design.

PATRICIA ANNE KELLEY
"Pat" 89 Cherry St.

College Liberal Arts. Activities: "Brocktonia" 2, 4; Gift Committee 3; Dues Collector 4; Junior Usher 3. Interests: Y.W.C.A. Future: University of Massachusetts.

JOHN WILLIAM KELLEY, JR.
"Kell" 25 Searles Pl.

College Scientific. Interests: Photography, meteorology. Future: Service.

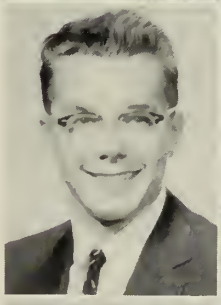

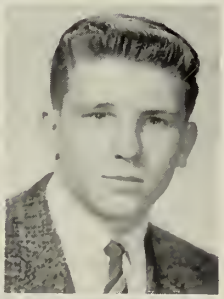

ROBERT TIMOTHY KENEKLIS
"Kenek" 204 Grove St.

Commercial. Activities: Football 2, 4; Male Chorus 2; Track 3, 4. Interests: Sports. Future: Bedford Institute.

RICHARD FRANCIS KELLEY
"Dick" 232 Forest Ave.

College Scientific. Interests: Sports. Future: College.

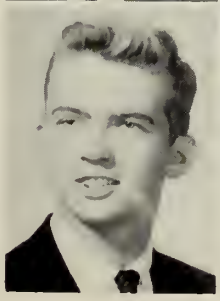

MARGARET ANN KENNEDY
"Ann" 92 Winthrop St.

Hospital Training. Activities: "Brocktonia" Collector 4; Intramural Sports 2, 3, 4; Yearbook Staff 4. Interests: Rockne, Jr. T.C.C.C., sports. Future: Brockton Hospital School of Nursing.

MARY ELLEN KENNEY
27 Hillberg Ave.

Machine Clerical. Activities: Christmas Pageant 3; Girls' Glee Club 3, 4. Interests: Jr. T.C.C.C. Future: Office Work.

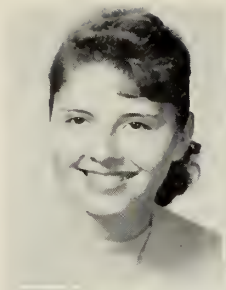

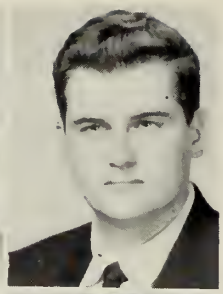

MARTIN ALFRED KOSKI
"Al" 11 Greenwood Rd.

College Scientific. Activities: Library Monitor 2, 3, 4. Future: Northeastern University.

FREDERICK LEON KILEY
"Fred" 107 Riverview St.

Industrial Arts. Activities: "Brocktonia" Collector 2; Intramural Sports 2; Junior Usher 3; Swimming 2; Track 2. Interests: Sports, dancing. Future: Bryant and Stratton School of Business.

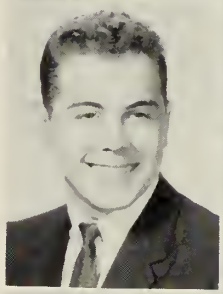

STELLA KOUTSOUMBOU
35 Ellis St.

General Business. Interests: Swimming, roller skating, G.O.Y.A. Future: Business College.

ELAINE JOAN KING
750 East St.

College Scientific. Activities: Constitution Committee 2; Girls' Glee Club 2; Intramural Sports 2, 4. Interests: G.O.Y.A., Greek Orthodox Choir, bowling, knitting, Sunday School teacher. Future: Bridgewater State Teachers College.

JO-ANN MARIE KRAFTON
"Jo" 40 Curve St.

Hospital Training. Activities: Constitution Committee 2; Gift Committee 4; Ring Committee 3; Intramural Sports 2, 3, 4; Junior Usher 3. Interests: Roller skating, ice skating, horseback riding, Rockne, C.Y.O., Jr. T.C.C.C. Future: Nursing.

KENNETH KORMAN KING
"Kenny" 75 Guild Rd.

Technical. Activities: Baseball 2. Interests: Cars, baseball, fishing, swimming. Future: Wentworth Institute.

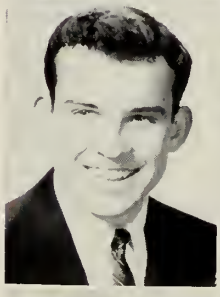

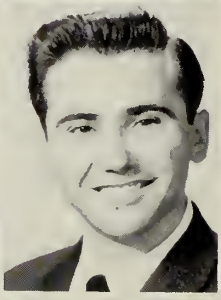

JOSEPH VINCENT ZARRELLA
"Zeke" 252 Summer St.

Technical. Activities: Intramural Sports 2, 3. Interests: Cars. Future: Service.

ELEANOR ARLEEN KLIM
34 Union St.

Machine Clerical. Interests: Dancing, skating, horseback riding. Future: Chandler Secretarial School.

JANET MARCELLE KUNDZICZ
"Janny" 77 Elliot St.

Teachers College. Activities: Christmas Pageant 2, 3; Girls' Glee Club 2, 3, 4; Intramural Sports 2; Library Monitor 2, 3, 4. Interests: Swimming, horseback riding, tennis, boating. Future: Bridgewater State Teachers College.

MARY LEE JANE KNOWLES
13 Arlene St.

College Scientific. Interests: Skating. Future: Massachusetts General Hospital School of Nursing.

WILLIAM PETER KUPCHUN
"Wild Bill"
502 North Montello St.

Technical. Interests: Fishing. Future: Army.

LINDA MARGARET KUPKA
"Lynn" 1033 North Main St.

Hospital Training. Activities: Intramural Sports 2, 3, 4. Future: Junior College.

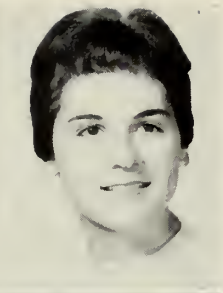

FRANCES LALLI
"Francie" 90 Harvard St.

Activities: Basketball 3; Nominating Committee 2, 3; Student Council 4. Interests: Jr. T.C.C.C., President of St. Colman's C.Y.O., swimming, dancing. Future: University of Massachusetts.

ALBERT CHARLES KURINSKAS
"Chuck" 33 Bower Ave.

Hospital Training. Activities: Tennis, hockey, basketball, photography. Future: Bridgewater State Teachers College.

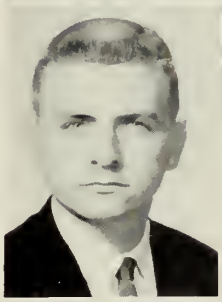

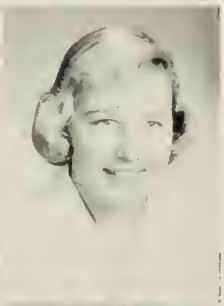

JANET RUTH LANDERS
"Jan" 22 Essex St.

Hospital Training. Activities: A Cappella Choir 3, 4; "Brocktonia" Collector 2; Christmas Pageant 2, 3, 4; Girls' Glee Club 2, 3, 4; Harmonics 3, 4; Intramural Sports 2, 4. Interests: Music, art, sports. Future: Brockton Hospital School of Nursing.

CLAIRE RUTH KVARACEUS
51 Oak St.

College Scientific. Activities: "Brocktonia" Staff 2, 3; Assistant Editor of "Brocktonia" 4; Girls' Sports Council 3, 4; Intramural Sports 2, 3, 4; Junior Usher 3; Student Council 2, 3. Interests: Jr. T.C.C.C., skiing. Future: Pembroke College.

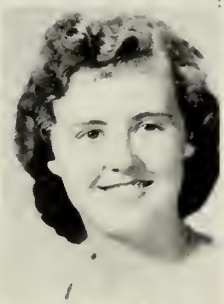

JACQUELINE AYLAINE LANDRY
"Jackie" 113 Cherry St.

Commercial Machines. Interests: Dancing, working. Future: Secretarial Work.

BERNARD MICHAEL LaBELLE
"Bernie" 394 Center St.

College Scientific. Activities: A Cappella Choir 2, 3, 4; Christmas Pageant 2, 3, 4; Galloneers 4; Male Chorus 2, 3, 4; Swimming 2. Interests: Y.M.C.A., C.Y.O., music. Future: Boston University.

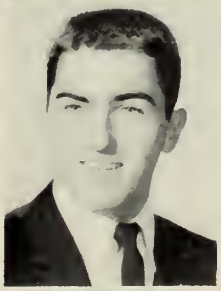

BEVERLY MAXINE LANG
"Bevy" 21 Maxim St.

College Liberal Arts. Activities: Basketball 2; Christmas Pageant 3, 4; Girls' Glee Club 3, 4; Library Monitor 2, 3, 4. Interests: Golf, bowling, Young Judea, Y.W.H.A. Future: Laboratory Technician.

JOSEPH ANTHONY LACORAZZA
"Joe" 66 Lisa Drive

General Sales Service. Interests: Machinery. Future: Drafting.

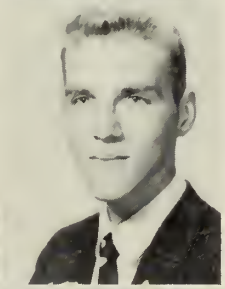

ROGER ERNEST LANOUE
"Zorch" 310 Court St.

Technical. Interests: Hot rods, bowling. Future: Service.

JOSEPH ANTHONY ZARRELLA
"Joe" 210 Winthrop St.

College Scientific. Activities: intramural Sports 2. Interests: Bowling ,sports. Future: Service.

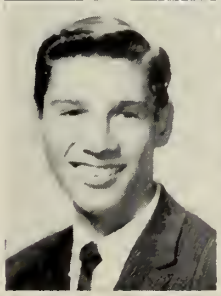

BARBARA CLAUDINE LATHAM
"Barbie" 33 Madison St.

Home Economics. Activities: Girls' Glee Club 2; Library Monitor 2. Interests: Bowling, sports. Future: Peabody School of Nursing.

ROBERT JAMES LA TREMOUILLE
"Bob" 144 Myrtle St.

College Scientific. Activities: Band 3, 4; "Brocktonia" Collector 3, 4; Christmas Pageant 3, 4; Yearbook Staff 4; Laboratory Assistant. Interests: Books, trumpet, science, mathematics. Future: Northeastern University.

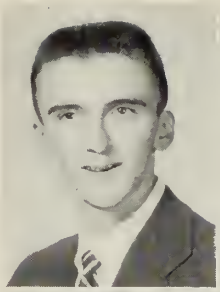

VIRGINIA ARDELLE LAWSON
"Ginny" 12 Holmes St.

Commercial Stenographic. Activities: Intramural Sports 2, 3, 4. Interests: Bowling, roller skating, golf, dancing, ice skating. Future: Secretary.

DOROTHY MARION LAVANGE
"Dottie" 1135 North Main St.

College Scientific. Activities: Nominating Committee 3; Dues Collector 2, 3; Library Monitor 2. Interests: Food, driving, science, work. Future: Massachusetts General Hospital School of Nursing.

MEREDITH BRETT LAYS
"Merry" 90 North Byron Ave.

Teachers College. Activities: A Cappella Choir 2, 3, 4; Christmas Pageant 2, 3, 4; Dramatic Club 2; Girls' Glee Club 2, 3, 4; Harmonics 2, 3, 4. Interests: Singing, Rainbow, cooking. Future: State Teachers College.

BEATRICE LOUISE LAVIGNE
"Bea" 7 Mystic St.

Commercial Machines. Activities: Girls' Sports Council 2, 3, 4; Intramural Sports 2, 3, 4. Interests: Rockne, sports, work. Future: Secretary.

MICHAEL JOSEPH LAZARO
"Mike" 30 Wendell Ave.

College Scientific. Activities: Constitution Committee 2; Library Monitor 3, 4. Interests: Work. Future: Stonehill College.

WILLIAM EDWARD LAWN
"Bill" 582 North Cary St.

Technical. Activities: Library Monitor 3. Interests: Bowling, hockey, baseball, De Molay, swimming. Future: Wentworth Institute.

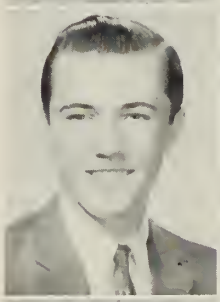

EDWARD ALAN LAZARUS
"Eddie" 38 Brett St.

College Scientific. Activities: Male Chorus 2, 3, 4. Interests: Photography. Future: University of Massachusetts.

DAVID ERNEST LAWSON
41 Carleton Ave.

College Scientific. Interests: Stamp collecting, photography, electronics, gardening, music. Future: Electronics.

SANDRA MARIE LeBALL
"Sandie" 170 Prospect St.

Commercial. Activities: "Brocktonia" Collector 3, 4; Christmas Pageant 3, 4; Ring Committee 3; Class Play Usher 4; Girls' Glee Club 3, 4; Library Monitor 3, 4. Interests: Tennis, art club. Future: Airline Stewardess College.

MARIE ETHEL LAWSON
"Rie" 44 Holmes St.

Hospital Training. Activities: A Cappella Choir 3, 4; Christmas Pageant 2, 3, 4; Girls' Glee Club 2, 3, 4; Harmonics 3, 4; Intramural Sports 4. Interests: Bowling, harmonics, volleyball badminton. Future: Roosevelt Hospital School of Nursing.

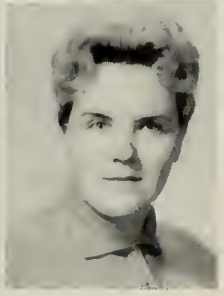

MARILYN MARGARET LECK
"Digger" 63 Herrod Ave.

College Liberal Arts. Activities:

Class Play Cast 4; Dramatic Club 2, 3, 4. Interests: Skating, badminton, candid pictures. Future: Leland Powers School of Radio, Television, and Theater.

KATHLEEN ANN LEE
"Kathy" 585 Crescent St.

Hospital Training. Activities: Basketball 2, 4. Interests: Brockton Hospital Work, U.S.O. Member. Future: Nurse.

CLAIRE BARBARA LEVITAN
115 Moraine St.

College Liberal Arts. Activities: Band 2, 3, 4; Library Monitor 2; Orchestra 2, 3, 4. Interests: Flute, tennis tournaments. Future: Physical Therapy.

JOANNE MARIE LENOCI
"Sis" 12 Ralphs Ct.

Commercial Machines. Activities: Class Committee 3, 4; Girls' Glee Club 2. Interests: Bowling, ice skating. Future: Office Work.

DAVID LEWIS LIEBERMAN
"Lieb" 365 Belmont St.

College Scientific. Activities: Intramural Sports 2, 3, 4; Male Chorus 2; Track 2, 3, 4. Interests: Y.M.H.A., basketball, volleyball, track. Future: College.

DIANNE ALBERTA LEONARD
"Di" 191 Southworth St.

Commercial Bookkeeping. Activities "Brocktonia" Staff 4. Interests: Rainbow, dancing, bowling, golf, and tennis. Future: Secretary.

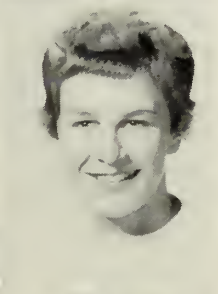

JUNE ANN LIND
50 Clarence St.

Commercial Machines. Activities: Constitution Committee 4. Interests: Rockne, Pep Club, roller skating, bowling, dancing, collecting records. Future: Secretary.

GEORGE FRANCIS LESSARD
"George" 396 Court St.

Scientific. Interests: Y.M.C.A., hunting, fishing, bowling. Future: Northeastern University.

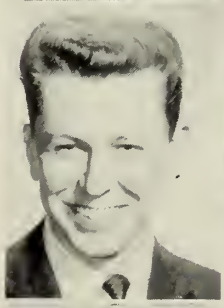

SARAH MARY LOAN
"Sally" 113 Summer St.

College Liberal Arts. Activities: "Brocktonia" Collector 3, 4; "Brocktonia" Staff 2, 3, 4; Gift Committee 3; Girls' Glee Club 2; Intramural Sports 2, 3, 4; Yearbook Staff 4. Interests: C.Y.O., Jr. T.C.C.C. Future: Teaching.

BERNICE GAY LEVINE
"Bindy" 91 Moraine St.

College Liberal Arts. Activities: Band 2; Basketball 2, 4; "Brocktonia" Staff 3, 4; Dues Collector 3; Intramural Sports 2, 4; Orchestra 2; Yearbook Staff 4, Editor; Class Motto Committee. Interests: Swimming, basketball, junior volunteer at Brockton Hospital. Future: College.

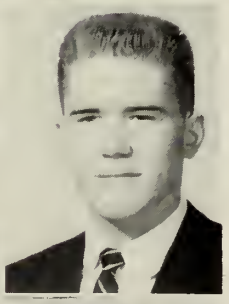

RAYMOND EDWARD LOFSTROM
"Ray" 24 West Park St.

Industrial Arts. Activities: Intramural Sports 2, 3, 4; Male Chorus 2. Interests: Cars, drags, football. Future: Automotive mechanics.

RUTH ELLEN LEVINE
"Lulla" 91 Moraine St.

College Scientific. Activities: Band 2, 3, 4; Basketball 2, 3, 4; "Brocktonia" Staff 4; Christmas Pageant 4; Nominating Committee 3; Girls' Sports Council 3, 4; Intramural Sports 2, 3, 4; Orchestra 2; Yearbook Staff 4. Interests Bowling, tennis. Future: College.

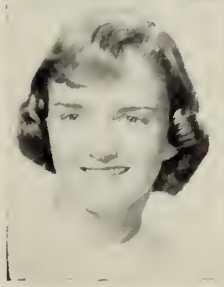

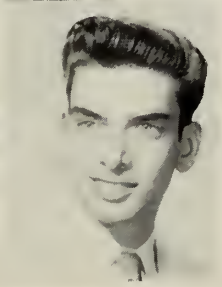

JOSEPH LOUIS LOMBARDI
"Lou" 18 Florence St.

Technical. Activities: Football 2. Interests: Cars, flying. Future: College.

ANTHONY LONG
75 Blendall St.

College Scientific. Interests: Literature, aviation. Future: United States Air Force Academy.

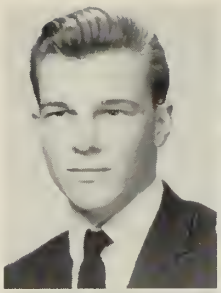

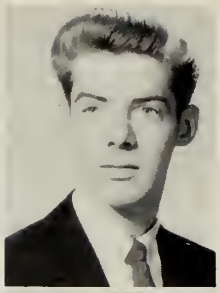

ALTON CRAIG LYMAN
"Al" 58 Denton St.

Technical. Interests: De Molay, High League, cars. Future: Wentworth Institute.

ROBERT EMMETT LOONY
"Bob" 80 Winthrop St.

Teachers College. Activities: Intramural Sports 2; Track 4. Interests: C.Y.O., basketball, music, cars, Pittsburg Pirates. Future: College.

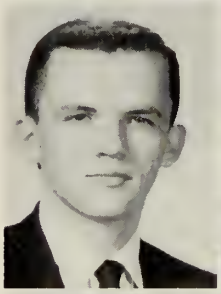

BEVERLY ANNE LYNCH
"Bev" 11 Connecticut Pl.

Commercial. Activities: Basketball 2. Interests: Bowling, dancing, swimming. Future: Secretarial Work.

BARBARA ANNE LORDI
"Barbe" 9 Arch St.

College Liberal Arts. Activities: A Cappella Choir 2, 3, 4; Christmas Pageant 2, 3, 4; Dues Collector 4; Girls' Glee Club 2, 3, 4; Harmonics 2, 3, 4; Intramural Sports 2, 3, 4; Library Monitor 2, 3, 4. Interests: Music, dancing, C.Y.O., Jr. T.C.C.C. Future: Chandler Secretarial School.

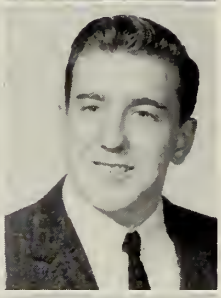

THOMAS FRANCIS LYNCH
"Tom" "Huck" 378 Ash St.

College Liberal Arts. Activities: Golf 4; Intramural Sports 2; Tennis 3. Interests: Golf, basketball, tennis, swimming. Future: Stonehill College.

BRENDA EILEEN LOUGHLIN
24 Lexington St.

Commercial Bookkeeping. Activities: Library Monitor 2, 3, 4. Interests: Swimming, C.Y.O. Future: Chandler School for Women.

BRUCE KENNETH MacAFEE
"Mac" 193 Riverview St.

College Scientific. Activities: Band 2; Intramural Sports 2. Interests: Church activities, basketball, sports cars. Future: Massachusetts College of Pharmacy.

BERNADETTE JOYCE LOYCANO
"Bernie" 118 Christopher Road

Hospital Training. Interests: Basketball, skating, horseback riding. Future: Nursing.

ALVIRA GILDA MACCONE
223 Dover St.

Commercial. Activities: Intramural Sports 2; "Brocktonia" Collector 4. Interests: Jr. T.C.C.C. Future: Chandler Secretarial School.

RONALD EVERETT LUNDIN
"Bruno" 678 Plain St.

Technical. Interests: Fishing, boating, skating, basketball. Future: Airplane mechanic. East Coast Aero Technical School.

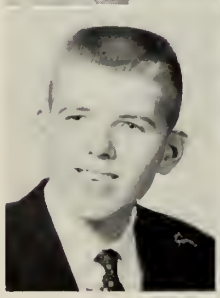

DONNA ANN MacDONALD
261 Ash St.

Commercial. Activities: Intramural Sports 4. Interests: C.Y.O., music. Future: Bentley School of Accounting.

NANCY ELLEN MacDONALD
"Nanc" 380 Belmont St.

College Scientific. Activities: Class Play Usher 4; Intramural Sports 2; Tennis 2. Interests: Sports. Future: Engineering Secretary.

JUDITH ANN MARELLA
"Curly" 181 Concord St.

Hospital Training. Activities: Basketball 2; Girls' Glee Cub 2, 4; Intramural Sports 2. Interests: Jr. T.C.C.C., C.Y.O., Jr. Sodality, swimming, dancing, bowling. Future: Chandler Secretarial School.

JOYCE LAURA MacNEILL
"Jo" 36 Montello St. Ext.

Commercial. Activities: Class Play Usher 4. Interests: Art, church activities. Future: Clerical Work.

JANICE ELLEN MAROZIK
"Mable" 19 Huntington St.

Commercial. Interests: Basketball, C.Y.O. Future: Office Work.

BRUCE WILLIAM MALCOLM
380 Hillberg Ave.

College Scientific. Activities: "Brocktonia" Staff 4. Interests: Northeastern University.

VIOLA ANN MARRESE
"Vi" 122 Longwood Ave.

Commercial Stenographic. Activities: Part-time 4. Interests: Dancing, bowling, skating. Future: Chandler School for Women.

LORRAINE IRENE MANDEVILLE
22 Everett St.

College Scientific. Activities: Dues Collector 3; Girls' Sports Coupncil 3, 4; Intramural Sports 2, 3, 4. Interests: C.Y.O., Marian Cadets, Rockne. Future: United States Air Force.

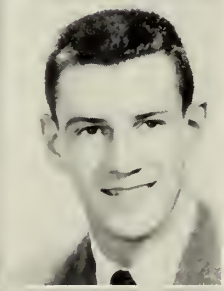

RICHARD ALLEN MARSHALL
"Dick" 50 Richard St.

College Scientific. Activities: Track 2, 4; Basketball 2, 3, 4. Interests: Outdoor Sports. Future: Commercial Art School.

RICHARD JAMES MANNING
"Reuben" 165 No. Warren Ave.

Commercial. Activities: Baseball 2; "Brocktonia" Collector 2; Christmas Pageant 2; Intmaural Sports 4; Male Chorus 2. Interests: C.Y.O., baseball, basketball, bowling. Future: Work.

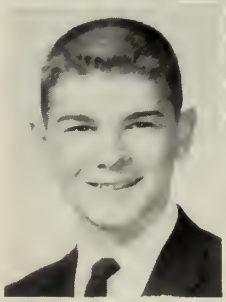

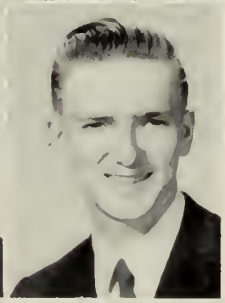

RICHARD STANLEY MARTIN
"Dick" 101 Woodland Ave.

Teachers College. Activities: Dues Collector 2. Interests: Art, boating. Future: Navy.

EUGENE ARTHUR MARCHAND
"Gene" 4 Johnson St.

Technical. Interests: Skin diving, Naval Reserve. Future: Navy.

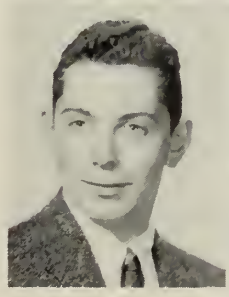

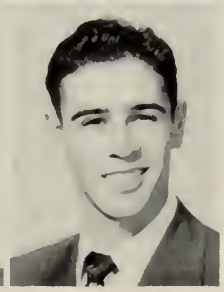

STEPHEN JOSEPH MASKELL
"Steve" 96 Moraine St.

College Scientific. Interests: Amateur radio, Y.M.H.A., dancing, sports. Future: University of Massachusetts.

IRVINE MASON
"Irv" 21 West St.

Activities: Male Chorus 2; Track 3, 4; Cross Country 2. Interests: Bowling, skin-diving, sports. Future: Miami University.

TOD RAYMOND McAFEE
92 Thurber Ave.

College Scientific. Activities: Christmas Pageant 2, 3, 4; Galloneers 2, 3, 4; Male Chorus 2, 3, 4. Interests: Music. Future: Technical School.

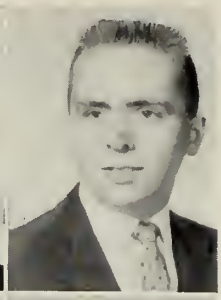

JOAN FRANCES MASTERSON
"Joanie" 11 Whitman St.

Commercial Machines. Activities: Basketball 2; Part-time 4. Interests: Bowling, skating, dancing. Future: Office Work.

NANCY ANNE McAULIFFE
"Nickie" 41 Willow St.

College Liberal Arts. Activities: "Brocktonia" Staff 2, 3, 4; Motto Committee 4; Intramural Sports 2; Yearbook Literary Staff 4. Interests: Jr. T.C.C.C., C.Y.O., horseback riding. Future: College.

ROBERT JAMES MASTROGIACOMO
"Bob" 129 Algonquin St.

Technical. Activities: Christmas Pageant 3; Swimming Team 4. Future: Wentworth Institute.

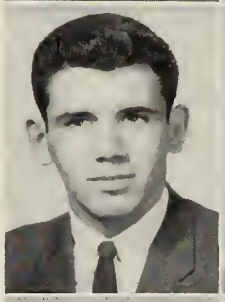

MAUREEN FRANCES McCLUSKEY
517 Ash St.

Teachers College. Interests: Jr. T.C.C.C., C.Y.O., sports. Future: Teachers College.

CHARLOTTE ANN MATHER
916 Crescent St.

Commercial. Interests: C.Y.O., dancing, badminton. Future: Office Work.

KAREN ELAINE McDONNELL
"Lainey" 380 Winter St.

College Liberal Arts. Activities: Gift Committee 2; Nominating Committee 3; Class Play Usher 4; Girls' Sports Council 4; Intramural Sports 2, 3, 4; Junior Usher 3. Interests: Rockne. Future: Chandler Secretarial School.

RONALD PAUL MATTA
"Ronnie" 60 Wyman St.

Teachers College. Activities: Intramural Sports 3. Future: Work.

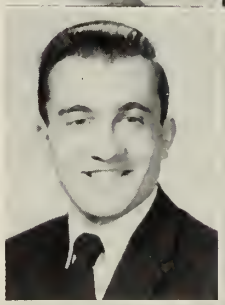

MARY LOUISE McGEE
67 Bay St.

Home Economics. Activities: Basketball 3. Interests: Sports, church choir work. Future: Brockton Hospital School of Nursing.

SUSAN RUTH MATTA
"Sue" 224 Pleasant St.

Commercial. Interests: Dancing, bowling, skating. Future: Hairdressing School.

JUDITH ANNE McGLONE
"Judy" 34 Davids St.

College Scientific. Activities: Dramatic Club 2; Girls' Glee Club 2; Intramural Sports 2, 3, 4; Student Council 2, 3, 4; Yearbook Literary Staff 4. Interests: C.Y.O., Rockne, Jr. T.C.C.C. Future: Chandler Secretarial School.

JOHN EUGENE McGOWAN
"Jack" 101 Thatcher St.

Scientific. Activities: Intramural Sports 2, 3; Swimming 2, 3, 4. Interests: Swimming, hunting, fishing. Future: University of Massachusetts.

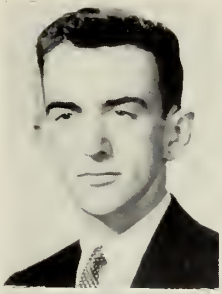

KARIN KATHLEEN McTAGUE
41 Cross St.

Commercial. Actitvities: Ring Committee 3; Dues Collector 2, 4; Girls' Glee Club 2. Interests: Work, dancing. Future: Airline Stewardess.

BARBARA MAE McGUIRE
"Micky" 11 Palm Place

Teachers College. Activities: "Brocktonia" Staff 3, 4; Dramatic Club 3, 4; Girls' Sports Council 4; Intramural Sports 4; Library Monitor 2. Interests: Skiing, skating, dancing. Future: Katherine Gibbs Secretarial School.

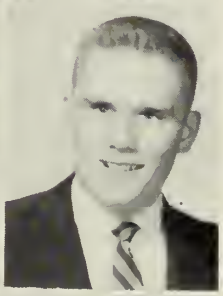

JOHN WILLIAM METCALF
"JB" 602 Ash St.

College Scientific. Activities: "Brocktonia" Collector 2, 3; Ring Committee 3; Male Chorus 2. Interests: Basketball. Future: College.

DENNIS ALLAN McGUIRE
"Denny" 30 Dover St.

Teachers College. Activities: Golf 3, 4; Intramural Sports 4. Interests: Hockey, basketball, football. Future: Bridgewater State Teachers College.

JUDITH ANN METTA
"Judy" 116 Myrtle St.

Commercial. Interests: Work. Future: Clerical Work.

WILLIAM MICHAEL McKEOWN
"Bill" 95 Florence St.

General Mechanical. Interests: Hunting, fishing. Future: Service.

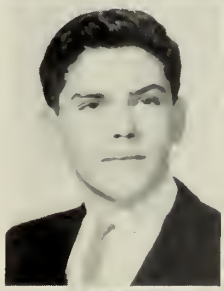

LEONARD ARTHUR MIELE
"Lenny" 28 Battles St.

College Scientific. Activities: "Brocktonia" Staff 4; Christmas Pageant 3, 4; Dramatic Club 3, 4. Interests: Tennis, church activities. Future: Museum School of Fine Arts.

LEO RICHARD McKINNEY
"Rick" 3 Oakdale St.

College Scientific. Activities: Christmas Pageant 4; Gift Committee 4. Interests: Boating, skiing, baseball. Future: College.

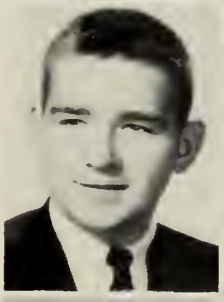

WALTER MICHAEL ZALATORIS
"Mike" 12 Bernice Ave.

College Scientific. Activities: Christmas Pageant 2, 3, 4; Gift Committee 3; Class Play Cast 4; Dues Collector 2. Interests: Radio broadcasting. Future: Stonehill College.

JOHN HOWARD McRAE
"Mac" 350 West St.

Activities: Baseball 2, 3; Basketball 3; Intramural Sports 2, 3, 4. Interests: Y.M.C.A., sports, cars, church activities. Future: School.

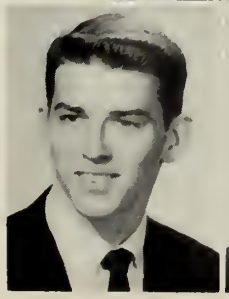

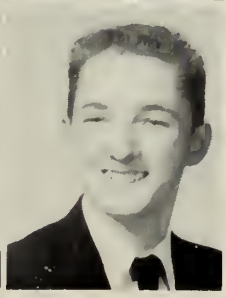

WAYNE CARLYLE MILLET
"Millety" 12 Elmside Rd.

Industrial Arts. Interests: Cars, swimming, hunting. Future: Automotive Mechanics.

MARY ANN MINNEHAN
188 Howard St.

Commercial Bookkeeping. Interests: C.Y.O., bowling. Future: Business School.

JEAN ELIZABETH MONAGHAN
"Jem" 60 Richmond St.

Commercial Machines. Interests: Bowling, skating, tennis. Future: Secretarial School.

NANCY LEE MINSK
103 Turner St.

Commercial Retailing. Activities: Play; Basketball; Badminton; Field Hockey; Volleyball 2, 3, 4. Future: Floorwalker.

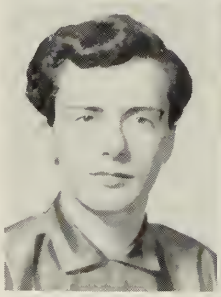

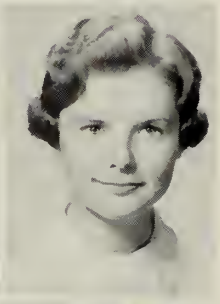

KATHERINE ELIZABETH MONAGHAN
"Kathe" 75 Woodland Ave.

College Liberal Arts. Activities: Constitution Committee 2; Orchestra 2, 3, 4; All-State Orchestra 2, 3; All-District Orchestra 3, 4. Interests: C.Y.O., Boston Youth Symphony. Future: Liberal Arts College.

SANDRA LEE MINSK
"Sandy" 103 Turner St.

Commercial Retailing. Activities: Play; Basketball; Badminton; Field Hockey; Volleyball 2, 3, 4. Interests: Store work. Future: Department Head.

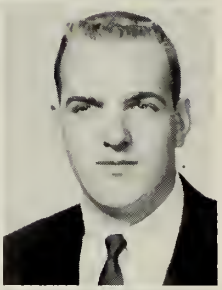

PAUL HIPOLIT MONCEVICZ
"Hip" 74 Frankton Ave.

College Scientific. Activities: Dues Collector 3, 4. Interests: Stamps ,hunting. Future: Dentist.

SHIRLEY JEANNE MINTZ
"Butchie" 167 Ash St.

Commercial Stenographic. Activities: Dramatic Club 2; Yearbook Advertising Staff 4; Part-time 4. Interests: Tennis, bowling, skiing, skating, horseback riding. Future: Katherine Gibbs School.

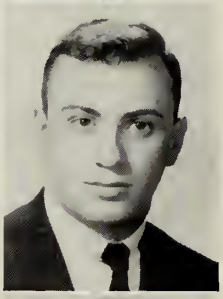

HAROLD ERCOLE MONSINI
"Duke" 21 Davids St.

Technical. Activities: Christmas Pageant 2, 3, 4; Nominating Committee 3; Football 3, 4; Library Monitor 2, 3, 4; Track 2. Interests: Football. Future: Air Force.

DONALD ALBERT MINSTRETTA
16 Ellsworth Ave.

Technical. Interests: Cars, boats, sports. Future: Maritime Academy.

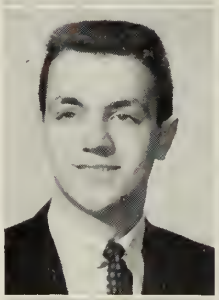

MARILYN JEAN MOORE
"Merri" 33 Winona St.

Commercial Machines. Interests: Dancing, ice skating. Future: IBM Operator.

PATRICIA FLORENCE MOGAN
"Pat" 69 Addison Ave.

Hospital Training. Activities: Basketball 2. Interests: Church, Fellowship, swimming, tennis, Rainbow Girls. Future: Hospital School of Nursing.

ELAINE FRANCES MORAN
"Lannie" 11 Skinner St.

Machine Clerical. Interests: Tennis, swimming. Future: Airline Stewardess.

ROBERT EDWARD MORENCY
"Pete" "Morenc"
33 Oneida Ave.

Industrial Arts. Activities: Intramural Sports 2, 3. Interests: Hockey. Future: Navy.

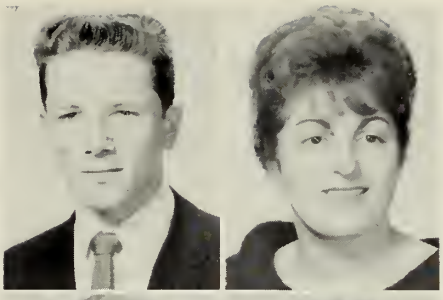

ANTHINA RITA MULLO
"Tina" **27 Otis St.**

Commercial Machine Clerical. Activities: Girls' Glee Club 2. Future: Marriage.

MARILYN JANE MORRILL
"Mal" **53 Ellis St.**

Commercial Stenographic. Activities: Class Play Usher 4; Intramural Sports 2, 3, 4. Interests: Rockne, C.Y.O., skating. Future: Social Work.

IRENE DIANE MURPHY
"Murphy" **317 Court St.**

Commercial Machine Clerical. Activities: Dues Collector 3, 4. Interests: Bowling, skating, tennis. Future: Secretarial School.

LINDA ELAINE MORSE
"Moose" **44 Vesey St.**

College Liberal Arts. Activities: A Cappella Choir 2, 3, 4; Girls' Glee Club 2; Junior Usher 3; Constitution Committee 2; Orchestra 2, 3, 4. Interests: Dancing, Rainbow Girls. Future: Bentley School of Accounting.

SHEILA ANN MURPHY
"Murphy" **42 Weston St.**

Commercial. Interests Dancing, bowling, swimming. Future: IBM Operator.

ERNEST CHARLES MOVSAIAN
"Moose" **229 Grafton St.**

Technical. Activities: Gift Committee 3; Orchestra 2. Interests: Bowling, church, records. Future: Technical School.

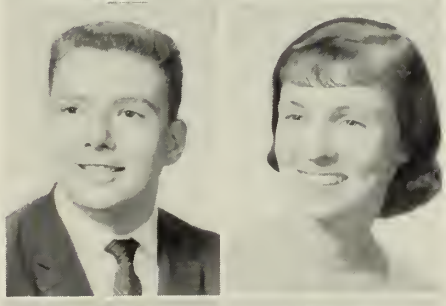

BRENDA RAE MURRAY
170 Riverview St.

Stenographic Commercial. Activities: "Brocktonia" Collector 2; Christmas Pageant 3, 4; Girls' Glee Club 3, 4; Girls' Sports Council 3, 4; Intramural Sports 2, 3, 4; Junior Usher 3. Interests: Rockne, sports. Future: Stenographer.

JANE MOYNIHAN
"Janie" **426 Moraine St.**

Commercial Machines. Activities: Basketball 2, 3, 4; "Brocktonia" Collector 4; Girls' Sports Council 2; Student Council 2, 4. Interests: Bowling, ice skating, dancing, knitting, basketball. Future: Secretarial School.

JOHN PATRICK ZAKROSKY
"Zak" **11 Morgan St.**

Technical. Interests: Baseball, football. Future: Air Force.

JEAN PRISCILLA MUELLER
25 Fern St.

College Scientific. Activities: "Brocktonia" Staff 2; Christmas Pageant 2, 3, 4; Motto Committee 4; Girls' Glee Club 2, 3, 4; Intramural Sports 2, 4; Library Monitor 2. Interests: Piano, singing, church activities. Future: Teachers College.

OLEV NAKS
"Ole" **107 Myrtle St.**

College Scientific. Activities: Christmas Pageant 2; Intramural Sports 2, 4; Male Chorus 2. Interests: Y.M.C.A., bowling, church, basketball. Future: School of Engineering.

LINDA MARIE NEAGLE
87 Studley Ave.

Teachers College. Interests: Art, swimming, sports, mathematics. Future: Mathematics.

PETER MICHAEL NEAGLE
"Pete" 87 Studley Ave.

General Mechanical. Interests: Cars, sports. Future: Automotive Mechanics.

PETER JOSEPH NELSON
"Pete" 13 Stafford Lane

Technical. Interests: Hunting, skating. Future: Technical School.

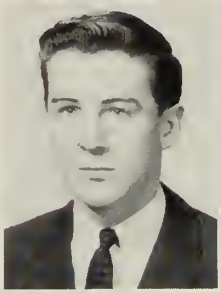

DAVID ABDU NESSRALLA
"Nessie" 373 Centre St.

College Scientific. Activities: Football 2, 3. Interests Boating, swimming, football, baseball, bird watching. Future: College.

MAUREEN FRANCES NEWELL
44 East Main St.

Commercial Stenographic. Interests: Ice skating, tennis, basketball. Future: Court Stenographer.

BRUCE EUGENE NILSSON
200 Copeland St.

College Scientific. Activities: "Brocktonia" Staff 4; Male Chorus 3, 4. Interests: English literature, New England history, photography, metaphysics, swimming, hiking. Future: Liberal Arts College.

WILLIAM NOONE
"Smiley" 324 Forest Ave.

College Scientific. Interests: Stamp collection, atomic energy, butterflies. Future: Engineering School.

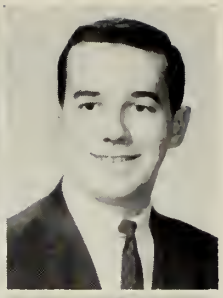

JAMES RICHARD NORCROSS
"Nobs" "Norkie"
134 Hillcrest Ave.

Industrial Arts. Activities: Golf 2, 3, 4. Interests: Golf. Future: Marines.

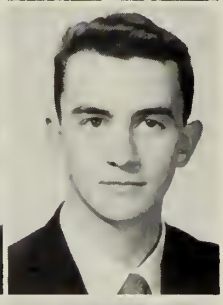

JOSEPH ALEXANDER NORKUS
"Butch" 58 Field St.

College Scientific. Activities: Intramural Sports 2, 4; Male Chorus 2; Student Government Representative 3, 4. Interests: C.Y.O., basketball. Future: Service.

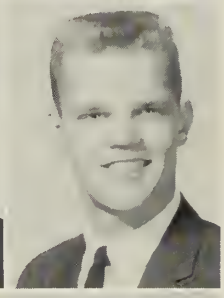

STEPHEN GARY O'BRIEN
"Steve" 16 Paulin Ave.

College Scientific. Activities: Intramural Sports 2, 3. Interests: Sports. Future: Engineering School.

JOYCE MARIE YUSKEVICZ
"Joycie" 17 Canton St.

College Liberal Arts. Activities: Drum Majorette 3, 4; Basketball 3, 4; Christmas Pageant 4; Class Play Usher 4; Dramatic Club 3, 4; Girls' Sports Council 3, 4; Library Monitor 3, 4; Student Council 3, 4. Interests: Dancing, clothes. Future: University of Massachusetts.

KATHLEEN DENISE O'BRIEN
"Kathy" 71 Herrod Ave.

College Liberal Arts. Activities: Basketball 2; "Brocktonia" Staff 4; Nominating Committee 2, 3. Interests: Jr. T.C.C.C., Marian Cadets. Future: State Teachers College.

JOHN THOMAS O'KEEFE
"Jack" 10 Brunswick St.

College Scientific. Activities: A Cappella Choir 3, 4; Band 2, 3, 4; Galloneers 2, 3; Male Chorus 2, 3, 4; Orchestra 2, 3. Interests: Hi-Fi, DeMolay, music. Future: College.

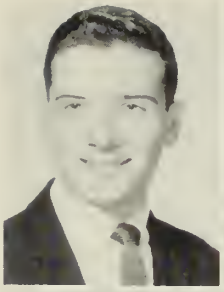

RALPH JOSEPH ORIOLA
"Joe" 92 French Ave.

College Scientific. Activities: Christmas Pageant 2, 3, 4; Junior Usher 3; Male Chorus 2, 3, 4. Interests: St. Margaret's Senior Choir. Future: Northeastern University.

WAYNE EDWARD O'KEEFE
29 West Park St.

General Mechanical. Interests: Basketball, machine drafting. Future: School.

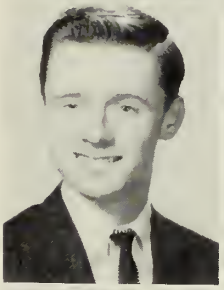

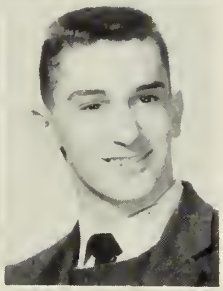

KENNETH LANTZ OSBORNE
"Ozzie" 43 Pine Ave.

College Scientific. Activities: Christmas Pageant 4. Interests: Electronics, sports, dancing. Future: Northeastern University.

STELLA OLIVER
"Lee" 34 Everett St.

Machine Clerical. Activities: Hi-Y 2, 3. Interests: Rockne, dancing. Future: Office Work.

MAUREEN CLAIRE OSTIGUY
"Reene" 823 Montello St.

Commercial Stenographic. Interests: Swimming, baseball. Future: Secretary.

EILEEN FRANCES O'MALLEY
52 North Quincy St.

Retail Selling. Activities: Girls' Glee Club 3; Gift Committee 3, 4. Interests: C.Y.O., music. Future: Chamberlain School of Retailing.

PAUL FRAZIER O'SULLIVAN
"Sully" 293 Moraine St.

College Scientific. Activities: Basketball 3, 4; Christmas Pageant 4; Student Government Representative 3. Interests: Sailing. Future: College.

WILLIAM COLEMAN O'MALLEY
"Bill" 27 Elm Ave.

College Scientific. Future: Liberal Arts College.

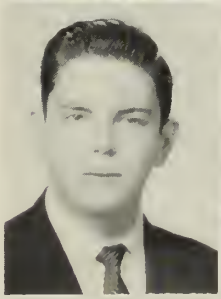

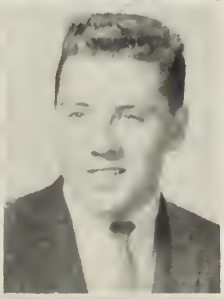

JOHN ROBERT OTIS
"Jack" "Sito" 23 Stebbins Ave.

College Scientific. Activities: Class Officer 3, 4; Junior Usher 3. Interests: Sports, work. Future: Bridgewater State Teachers College.

LOUIS MICHAEL ORIOLA
"Lou" 92 French Ave.

General Sales Service. Interests: Collecting records, tennis, basketball, Navy Reserve. Future: Navy.

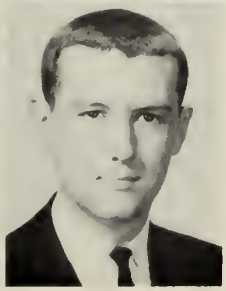

PHILIP CHARLES OTIS
"Phil" 209 Pearl St.

College Scientific. Activities: A Cappella Choir 2, 3, 4; Christmas Pageant 2, 3, 4; Galloneers 2, 3, 4; Male Chorus 2, 3, 4. Interests: C.Y.O. Future: Stonehill College.

LOIS IRENE OXENFORD
93 North Pearl St.

College Liberal Arts. Activities: "Brocktonia" Collector 3; Class Constitution Committee 2; Nominating Committee 3; Intramural Sports 2, 3, 4; Junior Usher 3. Interests: Sewing, singing, piano, organ, church work. Future: Eastern Nazarene College.

NANCIE SUSAN PAYNE
"Painy" 311 Rockland St.

College Liberal Arts. Activities: Basketball 2, 3, 4; Nominating Committee 3; Badminton 3, 4. Future: Work.

GAIL LORRAINE PAANANEN
10 Montello St. Ext.

Commercial Stenographic. Activities: Intramural Sports 2, 4. Interests: Rainbow, swimming, skating, dancing. Future: Airline Hostess.

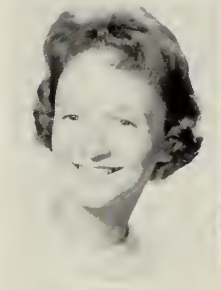

JUDITH ERLYNE PEARSON
"Judy" 56 Elm Ave.

Commercial Bookkeeping. Activities: Dues Collector 3, 4; Girls' Glee Club 2, 3; Intramural Sports 4; Badminton 2, 3, 4; Volleyball 2, 3, 4. Interests: Music. Future: Eastern Bible School.

RAYMOND ANTHONY YUKNA
"Ray" 680 Main St.

College Scientific. Activities: Christmas Pageant 4; Intramural Sports 2, 4. Interests: Photograpy, chemistry, sports. Future: Brown University.

LOIS BARBARA PEIRCE
"Loi" 9 Budd Ave.

Commercial Machines. Activities: Gift Committee 4; Badminton 4. Interests: St. Colman's C.Y.O., dancing, roller skating, swimming, boating, Jr. T.C.C.C. Future: Secretary.

ROBERT BURT PACKARD
"Bob" 560 Pearl St.

General Mechanics. Interests: State police work. Future: Armed Service.

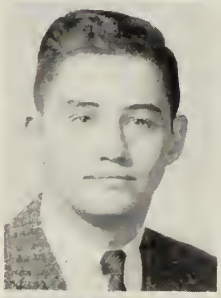

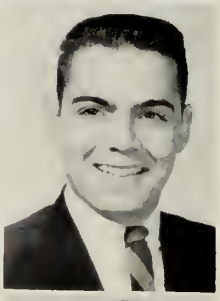

FRANK ANTHONY PELAGGI
"Frank" 303 Hillberg Ave.

Technical. Activities: Hockey 2, 3. Interests: Hunting, physics, Guard of Honor, Sacred Heart Church. Future: Army.

JOHN PARASKIVAS
"Pesky" 24 Wall St.

College Scientific. Activities: Baseball 2. Interests: Y.M.C.A., cars, baseball, basketball, swimming. Future: Architect.

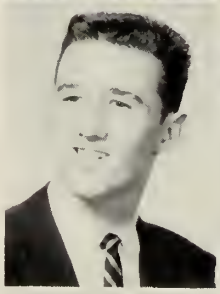

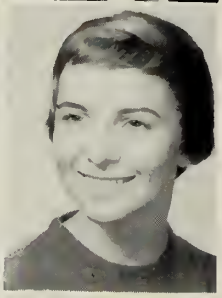

ANN MARIE PERRON
"Perry" 1025 North Main St.

Hospital Training. Activities: Basketball 2, 3; Dues Collector 2; Intramural Sports 2, 3. Interests: C.Y.O., Jr. T.C.C.C., dancing, tennis. Future: Chandler School for Women.

JULIA FRANCES PAULDING
"Judy" 70 Forest Ave.

Teachers College. Activities: Christmas Pageant 4; Nominating Committee 3; Dramatic Club 2, 3, 4; Girls' Sports Council 4; Intramural Sports 2, 3, 4. Interests: Church work, Rainbow, dancing, sewing, cooking, sports. Future: College.

LORRAINE MARY PERROTTA
"Lorrie" 25 Portland St.

College Scientific. Activities: "Brocktonia" News Staff 2, 3, 4; Library Monitor 2; Orchestra 2, 3, 4; Yearbook (Art and Editorial Staff) 4. Interests: Tennis, bowling, violin lessons, corresponding with pen pals, St. Colman's C.Y.O., Jr. T.C.C.C., Greater Boston Youth Symphony Orchestra. Future: Simmons College.

ROSEMARY DENICE PERRY
"Rosie" 268 Lisa Drive

Commercial. Interests: Music. Future: Office Work.

PATRICIA LUCIA PISCATELLI
"Patsy" 81 Thatcher St.

Commercial Machines. Activities: "Brocktonia" Collector 3; Dues Collector 3; Intramural Sports 4; Student Council 4; Part-time 4. Interests: Rockne, C.Y.O., basketball, bowling, skating. Future: Penn Hall.

JOAN PETERSON
"Joannie" 11 Doris Ave.

College Scientific. Activities: A Cappella Choir 2, 3, 4; Christmas Pageant 2, 3, 4; Nominating Committee 2, 3; Girls' Glee Club 2, 3, 4; Harmonics 2, 3, 4. Interests: Piano, dancing, swimming. Future: Chandler School for Women.

MARION FRANCES PISCITELLI
"Ri" 30 Cherry St.

College Liberal Arts. Activities: "Brocktonia" Collector 2, 3, 4; "Brocktonia" Staff 2; Nominating Committee 3; Student Council 2; Yearbook Staff 4. Interests: Sports, playground work, Jr. T.C.C.C., dancing. Future: University of Massachusetts.

CAROL ANN PETTI
23 Loucraft Street

Commercial Stenographic. Activities: Basketball 2; Dramatic Club 2; Intramural Sports 2; Library Monitor 4. Interests: C.Y.O., Jr. T.C.C.C., Pep Club, Rockne, bowling, skating, tennis, dancing, jazz. Future: Fisher College.

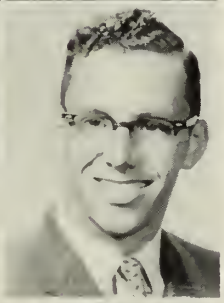

LENNART BRYNOLF PLAHN
"Lenny" 10 Fulton St.

College Liberal Arts. Activities: Baseball 4; Christmas Pageant 2, 3; Male Chorus 2, 3. Interests: Stamp collecting, skin diving, camping, fishing. Future: Upsala College.

GEORGE JOSEPH PICA
"Picaboo" 419 Main St.

Teachers College. Interests: Sports, C.Y.O. Future: Work.

RICHARD EMERY PLEAU
"Dick" 311 East St.

College Scientific. Activities: Cross Country 4; Track 3, 4; Tumbling 2. Interests: Sports, hunting, fishing, camping, music. Future: Northeastern University.

CONCETTA JOSEPHINE PICCENTO
"Connie" 148 Spring St.

Hospital Training. Activities: Cheerleader 3, 4; Library Monitor 2. Interests: Dancing, swimming, Jr. T.C.C.C. Future: Dancing Teacher.

SANDRA ELAINE PLEAU
"Sandy" 311 East St.

Commercial. Activities: Intramural sports 2, 3, 4. Interests: Bowling, swimming, dancing. Future: Secretary.

CHARLES JOSEPH PINZINO
"Charlie" 30 Orchard Ave.

Hospital Training. Interests: Cars, reading. Future: Northeastern University.

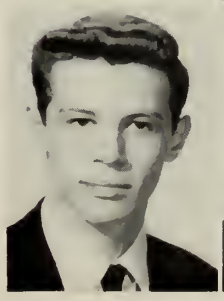

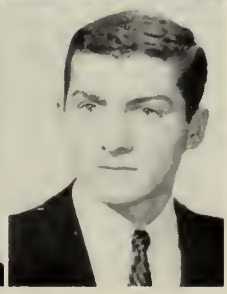

RICHARD LEONARD POLICE
"Dick" 81 Winthrop St.

Industrial Arts. Interests: Cars, hunting, fishing. Future: Mechanic.

AMELIA JOYCE POLISENO
"Mimi" 49 Hunt St.

Commercial Retail Sales. Interests: Skating, C.Y.O. Future: College.

JUNE LOUISE PRIBASH
634 Center St.

Commercial Bookkeeping. Activities: Basketball 2, 3; Christmas Pageant 2, 3; Ring Committee 3; Girls' Glee Club 2, 3, 4; Intramural Sports 2, 3, 4; Part-time 4. Interests: Skating, tennis, C.Y.O. Future: Bentley School for Accounting.

SANDRA JEANNE POPE
"Sandy" 294 Summer St.

Commercial Machines. Activities: Intramural Sports 2, 3; Yearbook Advertising Staff 4; Part-time 4. Interests: Swimming, dancing, sewing, bowling. Future: Airline Hostess.

DIANNE JEAN PRODOUZ
"Di" 599 North Montello St.

Commercial Stenographic. Interests: Skating, dancing, bowling, boating. Future: Secretary.

ROGER WILLIAM PORCARO
19 Palmer St.

Industrial Arts. Interests: Work. Future: Radio and Television.

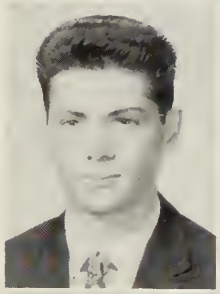

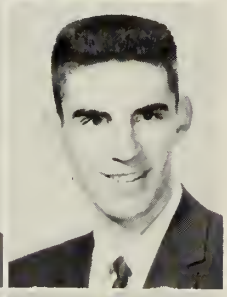

RICHARD ATHONY PROSPER
"Dick" 111 Battles St.

Industrial Arts. Interests: Garde D'Honneur. Future: Service.

ROBERTA RUTH POWERS
"Bobbi" 15 First St.

Commercial Bookkeeping. Activities: Basketball 2, 3; Girls' Glee Club 2. Interests: Singing, dancing and sports. Future: Driving Instructor.

LOUISE MARY PROULX
"Wegie" 309 Belmont St.

Commercial Bookkeeping. Activities: Girls' Glee Club 2, 3, 4; Part-time 4. Interests: Skating, bowling. Future: Bentley School for Accounting.

BARBARA PHYLLIS PRATT
"Barb" 25 West St.

Commercial Stenographic. Activities: Basketball 2; Intramural Sports 2, 3; Part-time 4. Interests: Sailing, swimming, sewing, art, sports. Future: Secretarial Work.

MARIANNE AMELIA PROULX
49 Manomet St.

College Scientific. Activities: "Brocktonia" Staff 4; Intramural Sports 2, 4. Interests: Music, tennis, skating, Jr. T.C.C.C. Future: College.

JUDY ANN PRATTI
273 Grove St.

College Liberal Arts. Activities: Student Council 3, 4; Yearbook Staff 4. Interests: Jr. T.C.C.C., St. Colman's C.Y.O., reading, swimming. Future: Bridgewater Teachers College.

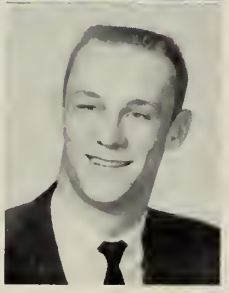

SHERMAN MILNE PROUTY
"Prout" 62 Winnifred Rd.

College Scientific. Activities: Christmas Pageant 4, Swimming 2, 3, 4; Track 2, 3, 4. Interests: Skiing. Future: Dean Junior College.

MICHAEL ROCCO PUOPOLO
"Mike" 158 Carroll Avenue

College Scientific. Activities: Football 2. Future: Northeastern University.

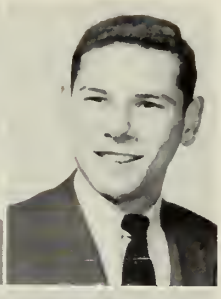

EDWARD LEWIS RESEVITZ
"Resy" 366 Moraine St.

Technical. Interests: Cars, water skiing. Future: Engineer.

FRANK ANTHONY PUPELLO
"Frankie" 188 Ettrick St.

Teachers College. Activities: Band 3, 4; Galloneers 3, 4; Intramural Sports 3; Male Chorus 2, 3, 4; Track 2, 4. Interests: Model airplanes, sports, singing, drawing. Future: Business.

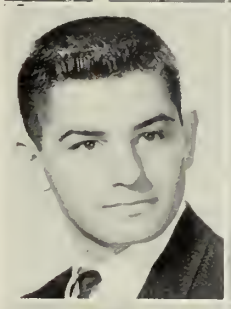

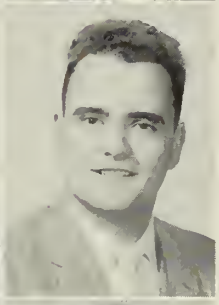

ROBERT FRANCIS RICHARDS
"Bob" 15 Blaine St.

College Scientific. Activities: Baseball 3, 4. Interests: Y.M.C.A. Future: Bridgewater State Teachers College.

SHEILA ROSE PURIFICATO
"Purf" 377 Green St.

Hospital Training. Activities: Basketball 2, 3, 4; Motto Committee 4; "Brocktonia" Collector 2; Intramural Sports 2, 3, 4. Interests: Dancing, skiing, tennis, water skiing, C.Y.O., Rockne, Jr. T.C.C.C. Future: Work with Handicapped Children.

MARGARET THERESE RICHARDSON
"Peggy" 35 Winona St.

Commercial Stenographic. Activities: Band 3, 4; Christmas Pageant 4; Class Play Usher 4; Dramatic Club 2, 4; Student Council 2; Yearbook Staff 4. Interests: Jr. T.C.C.C., dancing, swimming, skating, Rockne, Dance Club, bowling. Future: Chandler Secretarial School.

SHELBY LEE QUINN
64 Laureston St.

College Scientific. Activities: "Brocktonia" Staff 4; Gift Committee 3; Class Play Usher 4; Dues Collector 2; Intramural Sports 2, 4; Yearbook Staff 4. Interests: Hi-League, Rainbow, dancing, symphonic music. Future: Fisher Junior College.

VERA ANN RICHMAN
117 Moraine St.

College Liberal Arts. Activities: "Brocktonia" Staff 2, 3, 4; Dramatic Club 2; Intramural Sports 2; Library Monitor 2. Interests: Editor of "Brocktonia," President of Greater Boston Young Judea. Future: College.

CAROL PHYLLIS RABNOWITZ
21 Bassett Rd.

College Liberal Arts. Activities: A Cappella Choir 2, 3, 4; Christmas Pageant 2, 3, 4; Girls' Glee Club 2, 3, 4; Harmonics 2, 3, 4. Interests: Jr. T.C.C.C., C.Y.O. Future: Simmons College.

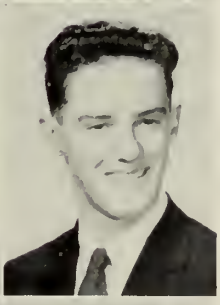

GEORGE JOHN RIORDAN
98 Forest Ave.

College Scientific. Activities: Intramural Sports 2, 3. Interests: Sports. Future: College.

PATRICIA ELLEN REARDON
"Pat" 65 Glenwood St.

Hospital Training. Activities: Basketball 4; Christmas Pageant 2, 3, 4; Class Play Cast 4; Girls' Glee Club 2, 3, 4. Interests: Bowling, dancing. Future: Brockton Hospital School of Nursing.

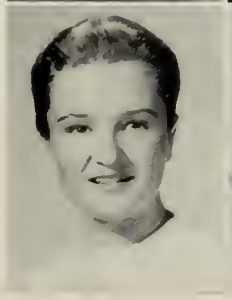

PATRICIA ANN YUKNA
"Pat" 31 Manners Ave.

College Liberal Arts. Activities: "Brocktonia" Staff 2; Nominating Committee 2; Junior Usher 3. Interests: Jr. T.C.C.C., jazz. Future: Massachusetts School of Art.

MARY MARGARET RIORDAN
88 Clinton St.

College Scientific. Activities: "Brocktonia" Staff 2, 3, 4; Class Play Usher 4. Interests Rockne, St. Margaret's C.Y.O., photography, knitting, cooking, reading. Future: Teaching.

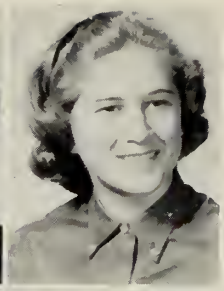

PATRICIA ANN ROPER
1839 Main St.

Hospital Training. Activities: Basketball 4; Dramatic Club. Interests: St. Margaret's basketball team, hospital work. Future: Nursing.

LAWRENCE AUSTIN RITCEY
"Larry" 66 Glen Ave.

College Liberal Arts. Activities: Constitution Committee 2; Gift Committee 2, 3; Class Officer 2, 3, 4. Interests: Treasurer of Church Young People's Fellowship, basketball. Future: College.

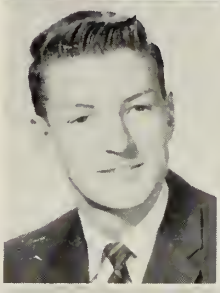

JOANNE MARIE ROSATI
"Jo" 111 Nilsson St.

Commercial Stenographic. Activities: Basketball 2. Interests: Modern Dance Club, Rockne. Future: Chandler Secretarial School.

JOHN GREGORY RITUCCI
"Johnny" 131 Walnut St.

Industrial Arts. Activities: Intramural Sports 3, 4; Tumbling 2. Interests: C.Y.O., basketball. Future: Massachusetts Institute of Technology.

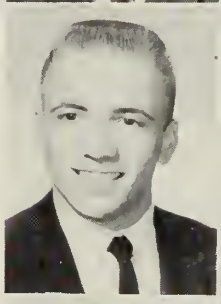

ARLENE GLAZER ROSEN
14 Oak Ridge Drive

College Liberal Arts. Activities: "Brocktonia" Staff 3, 4; Constitution Committee 2; Class Play Cast 4; Dramatic Club 2, 3, 4; Girls' State Representative 3. Interests: Piano, Young Judea. Future: College.

JOSEPH FRANCIS RITUCCI
"Joe" 52 Kenilworth Ave.

College Scientific. Activities: Christmas Pageant 2, 3, 4; Football 2, 3, 4; Junior Usher 3; Male Chorus 2, 3, 4; Student Council 3, 4; Track. Interests: Stamp collecting. Future: Boston College.

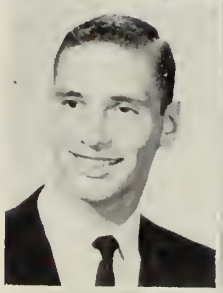

RHODA HONORE ROSS
24 Tripp Ave.

College Liberal Arts. Activities: "Brocktonia" Staff 2; Mosts and Bests Committee 4; Dramatic Club 2; Intramural Sports 3, 4; Orchestra 2, 3. Interests: Brockton Orchestral Society, Y.M.H.A., art, music, New Bedford Symphony. Future: Musician or Artist.

ELAINE SHIRLEY RIVCHUN
375 North Montello St.

College Liberal Arts. Activities: "Brocktonia" Staff 2, 3, 4; Christmass Pageant 4; Nominating Committee 2; Dramatic Club 2, 3, 4; Intramural Sports 4; Junior Usher 3; Yearbook (Art and Business) Staff 4; Pep Club 2. Interests: Woman's Club Honorary Member, hospital volunteer work. Future: University of Massachusetts.

SANDRA JEAN YOUNG
"Sandi" 36 Clifton Ave.

Home Economics. Interests: Bowling, skating. Future: Training at Peabody Nursing Home for Crippled Children.

JOSEPH WILLIAM RODENBUSH
"Chick" 202 Winthrop St.

Industrial Arts. Activities: Baseball 2, 3, 4; Football 2. Interests: Baseball, Y.M.C.A., Academy of Fine Arts. Future Franklin Technical Institute.

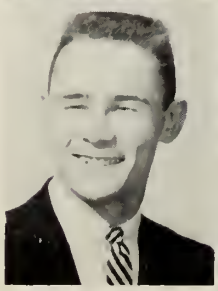

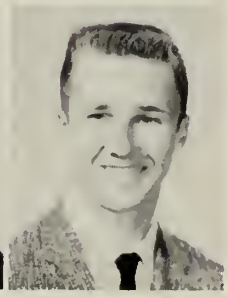

JOHN PHILIP ROZUM
290 Ames St.

Industrial Arts. Activities: Golf 4. Interests: Golf, baseball. Future: Navy.

JUDITH CELIA RUBESKI
"Judy" **179 North Ave.**

Teachers College. Activities: Christmas Pageant 4; Ring Committee 3; Dramatic Club 2, 4. Interests: Jr. T.C.C.C. Future: Chandler Secretarial School.

GERALDINE ANN SABA
"Gerry" **11 Roan Court**

Commercial Stenographic. Activities: Basketball 2, 4; Intramural Sports 2, 4; Yearbook Literary Staff 4; Part-time 4. Interests: Records, bowling, basketball, swimming, horseback riding, dancing, golf. Future: Chandler School for Women.

CAROLD ANN RUBOLINO
53 West Chestnut St.

College Liberal Arts. Activities: "Brocktonia" Staff 3, 4; Gift Committee 2; Nominating Committee 2, 3; Intramural Sports 2, 4; Yearbook Staff 4. Interests: Jr. T.C.C.C. Future: Bridgewater State Teachers College.

DIANE LEE SABINE
"Di" **58 Rutland St.**

Hospital Training. Activities: Basketball 4; "Brocktonia" Staff 4; Motto Committee 4. Interests: Jr. and Sr. T.C.C.C., St. Margaret's Basketball, dancing, swimming, softball. Future: Quincy City Hospital School of Nursing.

MARY ROSE RUSSELL
"Russ" **85 Bonney St.**

Hospital Training. Activities: Basketball 2. Interests: Hospital work, art, animals. Future: Brockton Hospital School of Nursing.

WILLIAM FRANCIS ST. LAWRENCE
"Bill" **104 Florence St.**

Technical. Interests: Flying. Future: Flight Test Engineer.

BETTY ANN RYBERG
27 Nickerson St.

Commercial Stenographic. Activities: Gift Committee 4; Library Monitor 2, 4; Yearbook Staff 4. Interests: Rainbow Girls, dancing, swimming, ice skating. Future: Secretary.

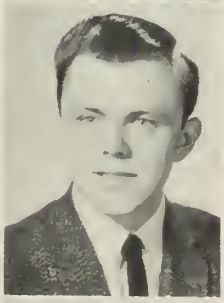

WILLIAM JOHN SAMATOWICZ
"Bill" **54 Glendale St.**

Technical. Interests: Bowling, football, basketball. Future: Engineering Technician.

JEAN MARION SAARINEN
"Jeannie" **62 Galen St.**

Commercial Retail Selling. Activities: Girls' Glee Club 2, 3; Intramural Sports 2. Future: Hairdresser.

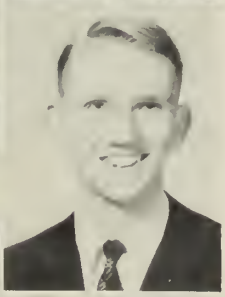

EDWARD JOSEPH SAMPSON
"Ed" **117 Menlo St.**

College Scientific. Interests: Music. Future: Engineering.

CAROL ANN SABA
"Shorty" **171 Elliot St.**

Basketball 2, 3, 4; Dramatic Club 4; Modern Dance 4. Interests: C.Y.O., Jr. T.C.C.C. Future: Nursing.

DOROTHY AGNES SAMUELSON
"Dot" **11 Irvington St.**

Commercial Stenographic. Activities: Intramural Sports 2, 3. Interests: C.Y.O., bowling, dancing, swimming, skating. Future: Commercial Work.

MARY ELIZABETH SANTORO
"Pudge" **20 Loucraft Ave.**

Teachers College. Activities: Christmas Pageant 4; Gift Committee 3; Girls' Glee Club 4; Intramural Sports 2, 3, 4; Rockne 4. Interests Bowling, skating, dancing. Future: Nursing.

RONALD FRANCIS SCARBROUGH
"Ronnie" **203 Court St.**

College Scientific. Activities: Christmas Pageant 2, 3, 4; Galloneers 4; Male Chorus 2, 3, 4. Interests: Drawing, photography, Guard of Honor, C.Y.O. Future: College.

TINA SARANDIS
11 Ellsworth Ave.

Commercial Bookkeeping.

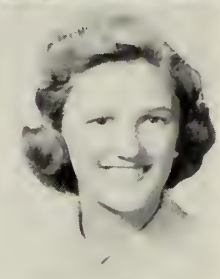

MADELON LOUISE SCHNYER
37 Sheppard St.

Hospital Training. Interests: C.Y.O., sewing, painting. Future: Nursing.

JAMES JOHN SARANTOPOULAS
"Mousey" **32 Everett St.**

Technical. Activities: Intramural Sports 2; Male Chorus 2, 3, 4. Interests: Goya, baseball, basketball. Future: Wentworth Institute.

JANET EILEEN SEBELIA
"Sam" **109 West Ashland St.**

Teachers College. Activities: Dues Collector 2, 3, 4. Interests: C.Y.O. Jr. T.C.C.C., Pep Club. Future: Katherine Gibbs Secretarial School.

WALTER MAXIM SATKUS
"Wally" **51 Sylvester St.**

Teachers College. Activities: A Cappella Choir 2, 3, 4; Christmas Pageant 2, 3, 4; Galloneers 4; Male Chorus 2, 3, 4; Swimming 2, 3, 4. Future: University of Massachusetts.

DIANE CONSTANCE SEMETA
45 Farrington St.

Teachers College. Activities: Class Play Usher 4; Dramatic Club 2, 3, 4. Interests: C.Y.O., Jr. T.C.C.C. Future: Salem State Teachers College.

BENEDICT JOSEPH SAUKA
"Ben" **60 Vermont Ave.**

College Scientific. Activities: Orchestra 2. Interests: Horticulture, organic chemistry, music, chess, sports. Future: Civil Engineering.

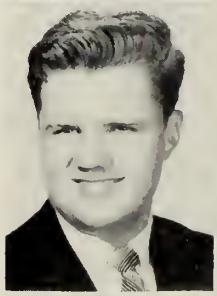

DONNA LEE SERGI
"Don" **101 Walnut St.**

Teachers College. Activities: Intramural Sports 2, 3, 4; Library Monitor 3. Interests: Bowling, football, baseball, softball, basketball, swimming. Future: Peabody Nursing School.

LINDA ANN SAWTELL
"Lin" **104 Market St.**

Hospital Training. Activities: Basketball 2; Mosts and Bests Committee 4; Girls' Glee Club 2; Student Council 2; Yearbook Staff 4. Interests: Rainbow Girls, M.Y.F., sewing, knitting, ceramics. Future: New England Baptist Hospital School of Nursing.

WILLIAM ALEXS SHARKEY
"Bill" **51 Wilmington St.**

College Scientific. Interests: Scouts, DeMolay, M.Y.F., camping, cars. Future: University of Maine.

VIRGINIA MARGARET SHAUGHNESSY
"Ginger" 32½ Tremont St.

Commercial Stenographic: Activities: Christmas Pageant 3, 4; Dance Club 4; Girls' Glee Club 2, 3, 4; Intramural Sports 4. Interests: Piano, dancing ,skating. Future: Stenographic Secretary.

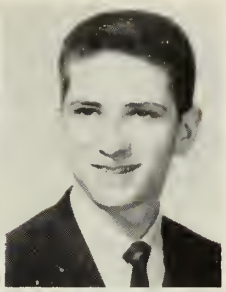

LEO ANTHONY SICILIANO
288 Belmont St.

College Scientific. Interests: Cars. Future: Bentley School of Accounting.

NANCY ESTHER SHEARING
"Nan" 18 Wall St.

Machine Clerical. Interests: Jr. T.C.C.C., Sodality, dancing, bowling, hi-fi. Future: Secretary.

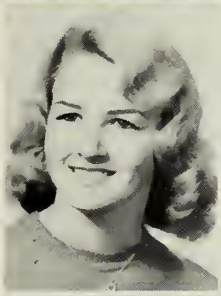

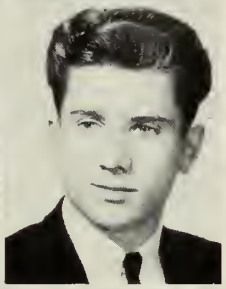

ROBERT MITCHELL SIEMINSKI
"Bob" 59 Sterling Rd.

Industrial Arts. Interests: Cars. Future: Further schooling.

JANE MARY SHEEHAN
25 Temple St.

College Scientific. Activities: Intramural Sports 2. Interests: Rockne, Jr. T.C.C.C., C.Y.O. Future: Nursing School.

HESTER LOUISE SIMMONS
"Hes-Car" 27 Plymouth St.

Home Economics. Interests: Rockne, sewing. Future: Beauty School.

PHILLIP ALTON SHEPPARD
"Shep" 76 Richmond St.

College Liberal Arts. Activities: Basketball 2; Intramural Sports 4. Interests: Baseball, basketball, C.Y.O. Future: College.

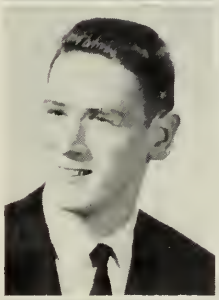

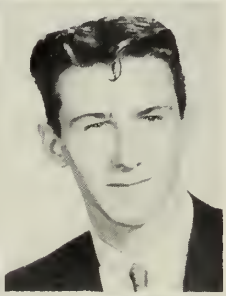

JOHN EDWARD SIMMONS
"Sam" 1154 Montello St.

General Business. Activities: Hi-Y 4; Intramural Sports 4; Track 2, 3. Interests: Collecting guns, hunting, accordion, fishing. Future: Business School.

DAVID ANTHONY SHERMAN
"Dave" 1238 Warren Ave.

General Business. Interests: Hunting, flying. Future: Air Force.

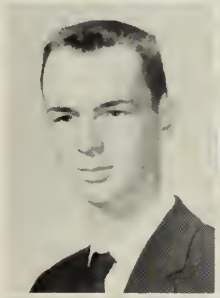

BETTY-ANN SIMPSON
539 Pleasant St.

Commercial Stenographic. Activities: Intramural Sports 4. Interests: Rockne, Rainbow. Future: Business School.

CAROL ANN SHIERE
74 Bradley Ave.

Commercial Stenographic. Activities: Intramural Sports 2, 3, 4; Motto Committee 4; Library Monitor 4; Part-time 4. Interests: Drawing, reading, sports, music, C.Y.O. Future: Missionary Work.

JOHN STANLEY SINKIEWICZ
"Sink" 7 Vermont Ave.

College Scientific. Activities: Christmas Pageant 2; Male Chorus 2; Swimming 2, 3. Future: College.

LAWRENCE MATHEW SISKIND
"Larry" **124 Morse Ave**

College Liberal Arts. Activities: Basketball 2, 3; Football 2, 3, 4; Student Council 4; Track 3, 4; Tennis 2, 3. Interests: Sports. Future: Liberal Arts College.

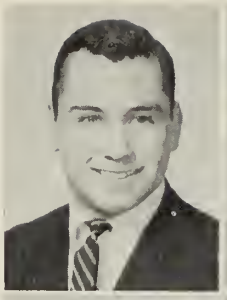

SANDRA LEE SMITH
"Sandy" **204 Carl Ave.**

College Liberal Arts. Activities: Band 2, 3, 4; "Brocktonia" Staff 2, 3, 4; Galloneers Pianist 2, 3; Library Monitor 2; Orchestra 2, 3, 4; Yearbook Literary Staff 4. Interests: Whitman Orchestral Society ,piano, painting, tennis. Future: Liberal Arts College.

MICHAEL ALLAN SLUTSKY
"Irish" **11 Moreland St.**

College Liberal Arts. Activities: Baseball 2, 3, 4; Basketball 2, 3, 4; Christmas Pageant 2, 3, 4; Football 4; Male Chorus 2, 3, 4; Student Council 2, 3, 4. Interests: Y.M.H.A., sports. Future: Bowdoin College.

ANNE PATRICIA SNYDER
68 Field St.

Hospital Training. Activities: "Brocktonia Staff 2; Motto Committee 4; Nominating Committee 3; Dues Collector 4; Intramural Sports 2, 3, 4. Interests: Knitting, bowling, cooking, reading church choir, C.Y.O. Future: Brockton Hospital School of Nursing.

CAROL JOAN SMENTON
"Bunny" **81 Winnifred Rd.**

College Liberal Arts. Activities: "Brocktonia" Staff 3, 4; Christmas Pageant 2; Girls' Glee Club 2. Interests: Baseball, Ladies' Sodality, Jr. T.C.C.C. Future: Medical School.

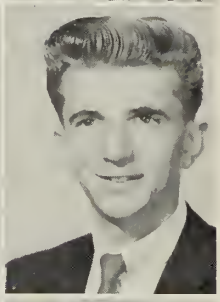

FREDERICK SOLARI
"Fred" **253 Pleasant St.**

College Scientific. Activities: Ring Committee 3. Interests: Cars. Futuure: College.

RICHARD LOREN SMITH
"Smitty" **137 North Leyden St.**

Technical. Activities: Dues Collector 3. Interests: Basketball. Future: Business.

JOAN LOUISE SOWERBY
72 Emmet St.

Bookkeeping. Activities: Intramural Sports 4. Interests: Badminton. Future: Beth Israel Hospital School of Nursing.

ROSEMARY RITA SMITH
23 Leavitt St.

Teachers College. Activities: Dues Collector 4; Class Play Cast 4; Dramatic Club 2, 3, 4; Intramural Sports 2, 3, 4. Interests: Swimming, crafts, Jr. T.C.C.C. Future: St. Elizabeth's Hospital School of Nursing.

PATRICIA ANN SPILLANE
"Patsy" **67 Tremont St.**

Hospital Training. Activities: Intramural Sports 2, 3, 4; Dramatic Club 2, 3. Interests: Drawing, Rockne, C.Y.O., Jr. T.C.C.C. Future: Nursing School.

ROY GEORGE SMITH
"Buz" **35 Cambo St.**

College Liberal Arts: Interests: Music, collecting stamps, tropical fish. Future: Boston College.

MARY JANE SPRINGHETTI
"Janey" **32 Standish St.**

Commercial. Activities: "Brocktonia" Staff 3. Interests: Skating, swimming, C.Y.O. Future: Business School.

MARY ELLEN STACKPOLE
"Mary" **1476 Main St.**

Teachers College. Activities: "Brocktonia" Collector 3; "Brocktonia" Staff 2; Dramatic Club 2; Intramural Sports 2, 3. Interests: Jr. T.C.C.C., C.Y.O. Future: Bridgewater Teachers College.

PAULA WILLARD STEVENS
"Willy" **77 Falconer Ave.**

College Liberal Arts. Activities: "Brocktonia" Staff 3, 4; Intramural Sports 2, 3. Interests: Tennis, baseball, church work. Future: University of Vermont.

WILLIAM STEPHEN STADELMANN
"Willy" **70 Wyman St.**

College Scientific. Interests: Sports. Future: College.

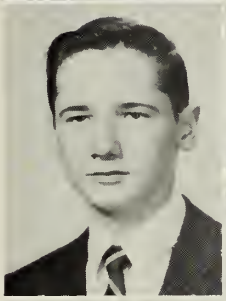

JUDITH ANN STOCKWELL
"Tiny" **24 Pine Ave.**

Hospital Training. Interests: C.Y.O. Future: Nursing School.

BEVERLY ROSE STANLEY
"Bev" **325 North Warren Ave.**

Commercial. Interests: Church choir, Sunday School teacher, bowling, sewing, dress designing. Futurue: Office Work.

NANCY ELLA STOCKWELL
"Nanc" **297 Pleasant St.**

Hospital Training. Activities: "Brocktonia" Collector 4; Christmas Pageant 2, 3, 4; Girls' Glee Club 2, 3, 4; Intramural Sports 4. Interests: Rockne, Rainbow. Future: Nursing School.

REINHOLD THEODORE STEINHILBER
"Ted" **195 Torrey St.**

College Scientific. Activities: Christmas Pageant 2, 3, 4; Intramural Sports 2; Male Chorus 2, 3, 4. Interests: Piano, bowling, music. Future: Northeastern University.

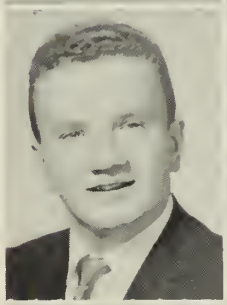

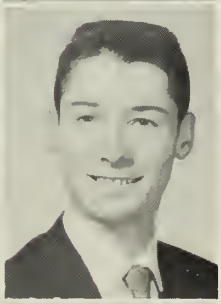

FRANK CECIL STODDARD, JR.
"Frank" **56 Elm Ave.**

College Scientific. Activities: Band 2, 3, 4; Orchestra 4. Future: College.

JOSEPH ANTHONY STERN
"Joe" **11 Mason St.**

Technical. Interests: Sports. Future: Service.

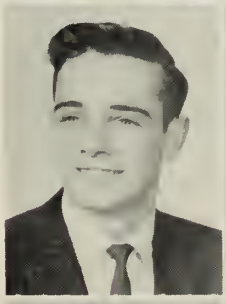

MARY VIRGINIA STORK
"Ginny" **32 Third St.**

College Liberal Arts. Activities: "Brocktonia" Staff 2, 3, 4; Nominating Committee 2; Dramatic Club 3; Girls' Glee Club 2. Interests: Tennis, sewing, music, Jr. T.C.C.C. Future: College.

MEREDITH ANNE STEVENS
"Chippy" **22 Churchill Ave.**

Teachers College. Interests: Rainbow, basketball. Future. Nursing.

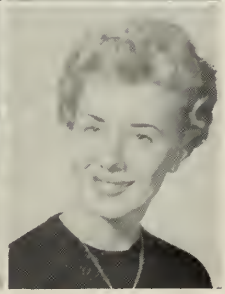

SANDRA JANE STORK
"Sandy" **405 Plain St.**

Commercial Stenographic. Activities: "Brocktonia" Collector 4; Christmas Pageant 2, 3; Girls' Sports 2; Part-time 4; Glee Club 2, 3. Interests: Basketball, records. Future: Chandler School for Women.

LINDA STRAFFIN
17 Park Rd.

Teachers College. Activities: A Cappella Choir 2, 3, 4; Christmass Pageant 2, 3, 4; Girls' Glee Club 2, 3, 4; Girls' Sports Council 3, 4; Harmonics 2, 3, 4; Intramural Sports 2, 3, 4; Library Monitor 2, 3, 4; Southeastern Massachusetts Chorus 3, 4; All State Chorus 3, 4. Interests: Rockne, basketball, music. Future: Bridgewater State Teachers College.

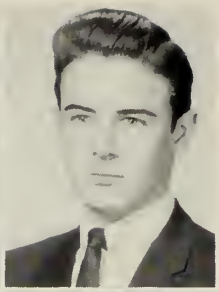

GERALD EVERETT SUNDBERG
"Jerry" 12 Monarch St.

Teachers College. Activities: Dues Collector 3; Intramural Sports 2; Junior Usher 3; Library Monitor 2, 3, 4. Interests: Hunting, swimming. Future: University of Massachusetts.

VIRGINIA DOROTHY STRAFFIN
"Ginny" 225 Market St.

College Liberal Arts. Activities: "Brocktonia" Staff 4; Gift Committee 2, 3, 4; Class Play Usher 4; Girls' Glee Club 2; Intramural Sports 2. Interests: Knitting, Rainbow, church group. Future: College.

CAROLE YOUNG
33 Oak St.

Commercial Stenographic. Activities: Modern Dance 4; Part-time 4. Interests: Roller skating, dancing, records, bowling. Future: Chandler School for Women.

DENNIS YOUNG
"Den" 659 Centre St.

General Sales and Service. Activities: Baseball 4; Intramural Sports 3. Interests: Baseball, football, hockey, fishing. Future: Air Force.

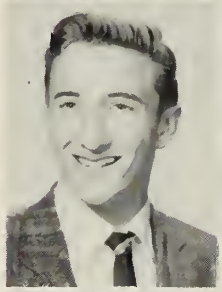

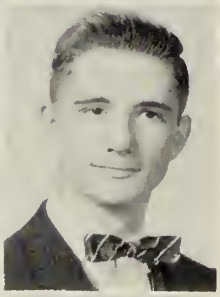

TERRENCE THOMAS SWEENEY
"Terry" 99 Connell Ave.

College Scientific. Interests: Art, music, hi-fi, C.Y.O., chess, photography. Future: Boston College.

JOSEPH BENJAMIN STUDLEY
"Honey" 28 Emmet St.

Technical. Activities: Baseball 2; Tumbling 2. Interests: Bowling and other sports. Future: Boston Barber School.

GRACE OLIVE SWEETING
79 East Hill St.

Hospital Training. Activities: Girls' Glee Club 2. Interests: Work, cooking. Future: Boston City Hospital School of Nursing.

ROBERT DAMON STUDLEY
"Honey" 1188 Main St.

Teachers College. Activities: Tumbling 2. Interests: Bowling, cars. Future: Wentworth Institute.

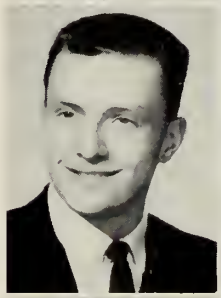

MARIE ELIZABETH SYVERSON
17 Temple St.

Hospital Training. Activities: Basketball 2, 3; Christmas Pageant 2; Class Play Usher 4; Dues Collector 4; Girls' Glee Club 2; Intramural Sports 2, 3, 4. Interests: Church activities. Future: Nursing School.

ROGER EDWARD SULLIVAN
"Sully" 302 North Warren Ave.

Technical. Activities: "Brocktonia" Collector 2; Football 2. Interests: Bowling, reading. Future :Navy.

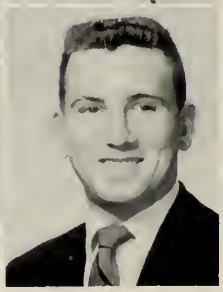

EDWARD JOSEPH TAMMY
75 Bonney St.

College Scientific. Activities: Basketball 2; Intramural Sports 4. Interests: Sports, basketball. Future: Northeastern University.

CLAIRE MARY TAMULEVICZ
"Tammy" **144 Ames St.**

Commercial. Activities: Ring Committee 3; Student Council 2. Interests: Jr. T.C.C.C., Y.W.C.A., tennis, swimming. Future: IBM School.

NANCY ELAINE THOMAS
"Nance" **68 Breer St.**

Commercial Stenographic. Activities Intramural Sports 2; Part-time 4. Interests: C.Y.O., basketball. Future: Secretarial Work.

DEANNE MARIE TARANTINO
"Dee" **23 Oakdale St.**

Commercial Stenographic. Activities: Yearbook Advertising Staff 4; Part-time 4. Interests: Tennis, bowling, golf, music. Future: Chandler School for Women.

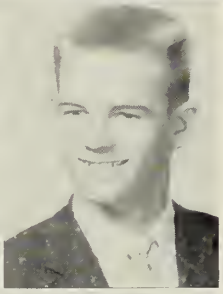

HENRY PETER THOMPSON
"Pete" **62 Riverview St.**

Technical. Activities: Intramural Sports 2. Interests: Sports. Future: Wentworth Institute.

JOYCE ANN TAUTKUS
"Cousin" **168 Ridge St.**

Retail Selling. Interests: Skating, swimming, dancing, bowling. Future: Airline Stewardess.

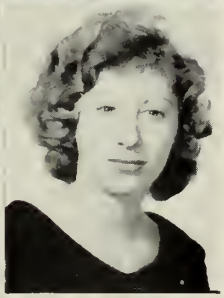

BARBARA JANE THOMPSON
"Tony" **156 North Pearl St.**

Commercial. Activities: Christmas Pageant 4; Dramatic Club 4. Interests: Horseback riding, dancing, music. Future: Practical Nursing School.

KATHERINE LOUISE TAYLOR
"Kathe" **179 Quincy St.**

Commercial. Interests: Roller skating, dancing. Future: Business School.

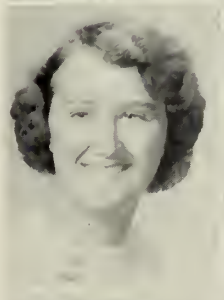

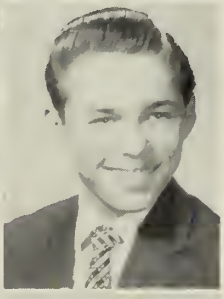

KENNETH MICHAEL TILDEN
"Kenny" **20 Green St.**

Technical. Activities: Nominating Committee 3. Interests: Bowling. Future: Electrical Engineering.

FRANCIS HARRY TERRY
280 East St.

College Scientific. Activities: Football 3; Student Council 4; Tumbling 4. Interests: Work, cars. Future: Northeastern University.

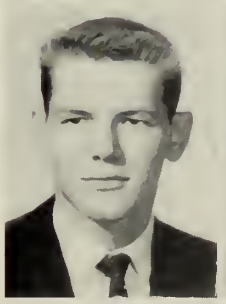

JOAN MARIE TOOMEY
"Joanie" **220 Tribou St.**

College Liberal Arts. Activities: "Brocktonia" Collector 4; Nominating Committee 3; Class Play Cast 4; Dramatic Club 2, 3, 4; Dues Collector 2; Yearbook Advertising Staff 4. Interests: Sports. Future: Brockton Hospital School of Nursing.

MARIE ELIZABETH THERRIEN
"Ree" **171 Bartlett St.**

College Liberal Arts. Activities: "Brocktonia" Staff 2, 3, 4; Dramatic Club 3, 4; Girls' Glee Club 2; Yearbook Literary Staff 4. Interests: Jr. T.C.C.C., tennis. Future: College.

GEORGETTE MARGUERITE TOUGAS
"Georgia" **268 West Elm St.**

College Liberal Arts. Activities: Band 2, 3, 4; Christmas Pageant 4; Girls' Glee Club 3, 4. Interests: Skating, dancing. Future: Rivier College.

RONALD ERLAND TREVAINS
"Ron" **11 Park St.**

Technical. Interests: Dancing, skating, hunting, fishing. Future: Coast Guard.

WILLIAM VICTOR VALATKEVICZ
27 Blendall St.

Technical. Activities: A Cappella Choir 2, 4; Christmas Pageant 2, 4; Galloneers 2; Male Chorus 2, 4. Interests: Sports. Future: Wentworth Institute.

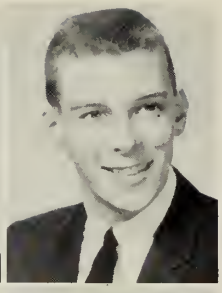

RONALD JOHN TROTT
99 Gladstone St.

Technical. Activities: Male Chorus 2. Interests: Bowling, football. baseball. Future: Army.

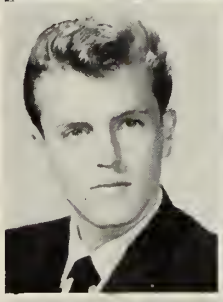

SHEILA ANN VALLA
1189 Warren Ave.

Hospital Training. Activities: Nominating Committee 2; Library Monitor 2, 3. Interests: Dancing, softball, basketball, work. Future: Central Technical Institute.

JEAN ELAINE TRUM
"Jeannie" **21 Bates Rd.**

Commercial Stenographic. Activities: Gift Committee 2; Girls' Glee Club 2; Student Council 3; Part-time 4. Interests: C.Y.O., swimming, skating, dancing, bowling, music. Future: Secretarial Work.

MELVIN ALBERT VALLEE
57 Provost St.

Technical. Interests: Football, baseball. Future: Army.

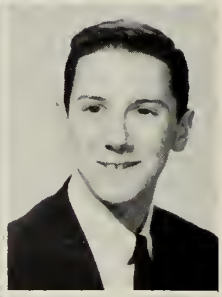

BRENDA FONTAINE TSEKOURAS
82 Harvard St.

Home Economics. Activities: Gift Committee 3; Intramural Sports 3. Future: Framingham Teachers College.

NORTON VAN DE POELE
"Vandy" **4 May St.**

Technical. Activities: Cross Country 2, 3, 4; Intramural Sports 2; Track 2, 3, 4. Interests: Bowling, swimming, running. Future. Navy.

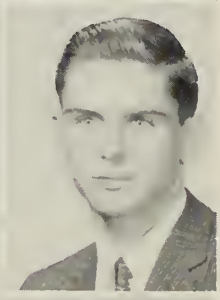

BARBARA SUSAN TUCKER
"Babs" **807 North Montello St.**

Machine Technical. Interests: Swimming, bowling. Future: IBM School.

JOSEPH LEONARD VASAPOLLO
"Joe" **89 Carrlyn Rd.**

Activities: Track 2. Interests: Church activities. Future: Technical School.

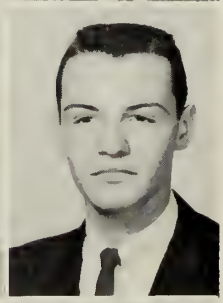

JOSEPH THOMAS UPTON
"Joey" **245 West Chestnut St.**

Teachers College. Interests: Golf, swimming. Future: Leland Powers School.

VIDAS JOHN VENCKAUSKAS
75 Intervale St.

Activities Intramural Sports 2, 3, 4; Track 2, 3, 4. Interests: Tennis, church activities, hunting. Future: Stonehill College.

BRUCE ALFRED VERGNANI
"Jap" 409 Centre St.

Activities: Motto Committee 4. Interests: Hunting, fishing. Future: Marines.

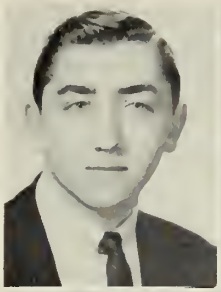

FRANCES ANN VISCARDI
"Fran" 24 Nason St.

Retail Selling. Interests: Sports, music. Future: Further Schooling.

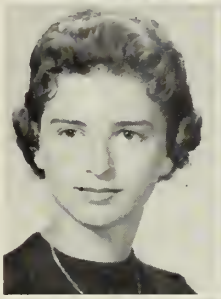

DEANNA MARION VOCI
"Dee" 74 West Ashland St.

Home Economics. Activities: "Brocktonia" Collector 3. Interests: Bowling, tennis. Future: IBM School.

JOSEPH VINCENT VOCI
"Joe" 74 West Ashland St.

Industrial Arts. Interests: Cars, sailing, water skiing. Future: Franklin Technical Institute.

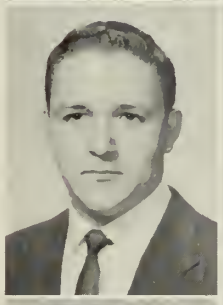

VIVIAN ANN VULSO
"Viv" 122 Lisa Drive

Commercial. Interests: Bowling, drawing. Future: Office Work.

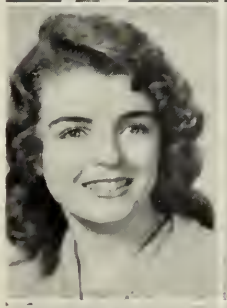

DAVID BRUCE WAHLGREN
"Wally" 72 Sunset Ave.

Commercial. Activities: A Cappella Choir 2, 3, 4; Christmas Pageant 2, 3, 4; Gift Committee 4; Nominating Committee 2; Galloneers 2, 3, 4; Male Chorus 2, 3, 4. Interests: Church activities, sports, bowling. Future: Bentley School of Accounting.

JOAN MARIE WALKUS
"Joanie" 8 Harvard St.

Commercial. Interests: Swimming, bowling, tennis, ice skating. Future: Chandler Secretarial School.

KENDRA ALICE WALLS
"Kenni" 32 Court St.

Commercial Bookkeeping. Interests: Dancing, swimming, tennis. Future: Secretarial Work.

RICHARD SCOTT WARREN
"Scott" 112 Tilton Ave.

College Scientific. Interests: Work, skindiving, skiing. Future: Rhode Island School of Design.

WILLIAM ROY WASHBURN
"Bill" 22 Lenox St.

Technical. Activities: Band 2, 3, 4; Orchestra 2, 3, 4. Interests: Basketball, stamps, photography. Future: Wentworth Institute.

PAUL WILLIAM WEDGE
"Wedgy" 258 Court St.

Teachers College. Interests: Music, C.Y.O., basbketball. Future: Dental Technician.

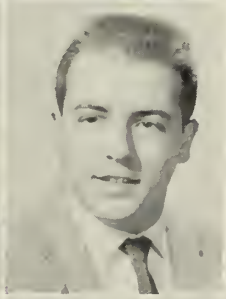

RICHARD FRANCIS WEEKS
"Barrel" 12 Chisholm Ave.

Industrial Arts. Interests: Cars, skating, football. Future: Service.

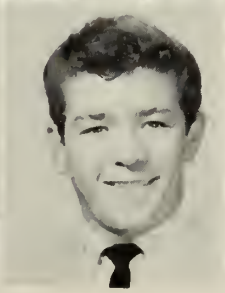

LEONARD WEINER
"Lenny" **20 Stebbins Ave.**

College Scientific. Activities: Christmas Pageant 2, 3, 4; Male Chorus 2, 3, 4; Student Council 3. Interests: Sports, work. Future: New England College of Pharmacy.

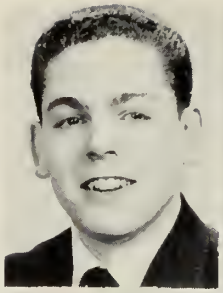

NANCY LOUISE WILLIAMS
"Nance" **52 Taylor Ave.**

Commercial Machines. Interests: C.Y.O., dancing, sports. Future: Office Work.

JUDITH ANN WELCH
"Judy" **187 Florence St.**

Commercial Retail. Activities: Christmas Pageant 2, 3; Ring Committee 3; Girls' Glee Club 2, 3; Intramural Sports 2. Interests: Music, Rainbow, sports. Future: Morton Hospital School of Nursing.

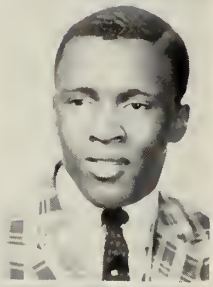

SAMUEL EDWARD WILLIAMS
"Bie Will" **45 Plymouth St.**

Industrial Arts. Interests: Vice-President of Church Youth Fellowship. Future: Morris College.

ALAN CHARLES YOUNG
"Al" **73 Bank St.**

College Scientific. Activities: Christmas Pageant 4; Intramural Sports 2, 3, 4; Male Chorus 2; Interests: Basketball, sports, water skiing, science, mathematics. Future: Northeastern University.

JEANNE LEVERING WILLIAMSON
50 Wayland St.

College Scientific. Activities: Basketball 2; Class Play Usher 4; Dramatic Club 4; Dues Collector 3; Student Council 2. Interests: Porter-Hi Vice-President. Future: Chandler School for Women.

JANICE MARION WHITE
"Jan" "Blondie" **132 Foster St.**

Commercial Machines. Activities: "Brocktonia" Collector 2, 3; Motto Committee 4; Yearbook Advertising Staff 4; Part-time 4. Interests: Bowling, dancing, jazz, knitting, skiing. Future: Chandler School for Women.

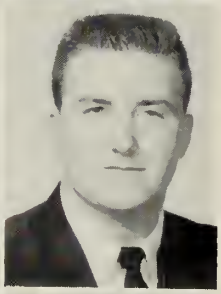

LAWRENCE STEPHEN WILLIS
"Luke" **575 Pearl St.**

Industrial Arts. Activities: Baseball 2; Football 2; Hockey 2, 3, 4. Interests: Cars, mechanics, ice hockey, Y.M.C.A. Future: Stockbridge University.

PATRICIA JOAN WHITE
"Pat" **16 Andover St.**

Activities: Christmas Pageant 3, 4; Nominating Committee 3; Class Play Usher 4; Dramatic Club 2, 3, 4; Intramural Sports 2. Interests: Dancing, boating. Future: Forsyth School for Dental Hygienists.

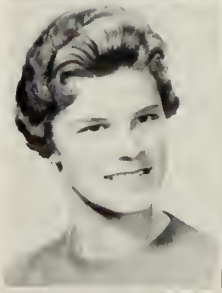

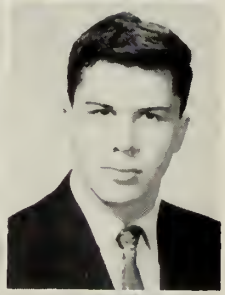

GRANT EMERSON WINSLOW
"General" **799 Montello St.**

College Scientific. Interests: Reading, history, war, Camp Berwick. Future: Military Service Career.

ROSEMARIE THERESA WILLETTE
"Rory" **75 Frankton Ave.**

Teachers College. Activities: Gift Committee 4; Nominating Committee 3; Ring Committee 3. Interests: Swimming, art, tennis, C.Y.O. Future: Bridgewater State Teachers College.

ARLENE CYNTHIA WOOD
24 Seaver St.

Commercial Machines. Interests: Oil painting, knitting, swimming. Future: Secretarial Work.

JERILYNN KAY WOODMAN
"Jeri" **648 Crescent St.**

Commercial Machines. Activities: "Brocktonia" Collector 4; "Brocktonia" Staff 4; Christmas Pageant 2, 3; Girls' Glee Club 2, 3, 4; Badminton 4. Interests: Tennis, bowling, cooking, knitting, records. Future: Secretarial Work.

ELLEN RHODA YAFFE
"Yaf" "L" **152 Manomet St.**

Commercial Stenographic. Activities: Band 2, 3; Intramural Sports 2, 3, 4; Gift Committee 4; Class Play Committee 4; Girls' Monitor 2, 3; Yearbook Advertising Staff 4; Part-time 4. Interests: Music, reading, skiing, bowling, swimming, dancing, Rockne, Y.M.-Y.W.H.A., horseback riding. Future: Burdett

ARTHUR STEVEN WYN
"Art" **320 Prospect St.**

College Scientific. Activities: Motto Committee 4. Interests Golf, cars. Future: College.

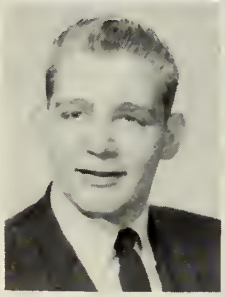

LUCILLE ELLEN YENOVKIAN
450 Forest Ave.

Hospital Training. Activities: Gift Committee 2; Library Monitor 2. In erests: Sports, clothes. Future: Brockton Hospital School of Nursing.

ROLAND GEORGE ADAMS
"Rolly" **14 Martin St.**

Industrial Arts. Interests: Cars. Future: Army.

ROBERT FRANCIS DITACCHIO
"Bob" **764 Montello St.**

Technical. Activities: Intramural Sports 3. Interests: Hunting, fishing. Future: Marines.

ROBERT EDWARD BELTZ
"Joe" **369 Quincy St.**

Industrial Arts. Interests: Cars. Future: Truck Driver.

DAVID STEPHEN DMITRUK
"Dave" **62 Frankton Ave.**

General Business. Interests: Cars. Future: Air Force.

WAYNE ARTHUR CHAPMAN
"Chappy" **452 Montello St.**

Technical. Interests: Sports, radio and television repa.ring. Future: Northeastern University.

JOHN JOSEPH HOOD
776 Warren Ave.

Bookkeeping. Interests: Sports, art. Future: Accounting School.

JOSEPH ANTHONY D'ARRIGO
"Joe" **802 Oak St.**

Technical. Activities: Swimming 2. Interests: Cars. Future: Automotive work.

GERALD MILLER
"Jerry" **284 Hovendon Ave.**

College Scientific. Interests: Airplanes. Future: Boston University.

DAVID JOHN O'BRIEN
"Obie" 526 North Quincy St.

Technical. Activities: Baseball 2. Interests: Sports. Future: Army.

ROBERT JOHN PACCIA
"Bob" 66 Clinton St.

College Scientific. Interests: Hunting, trapping, antique firearms. Future: University of Massachusetts.

KATHERINE MARY REBOKUS
"Kathy" 17 Corola Rd.

General. Interests: Cooking, dancing. Future: Mansfield School.

JOHN JOSEPH RIORDAN
117 Florence St.

Commercial Bookkeeping. Activities: Male Chorus 2. Interests: Bowling. Future: Accountant.

CARLA WHITTIER ROUNDS
92 Belmont Ave.

Machine Clerical. Interests: B.Y.F., cartooning. Future: Boston Beauty Culture School.

GEORGIA IRENE STRONG
12 Plymouth Pl.

Home Economics. Future: Brockton Business College.

ROBERT STANLEY SWANSON
"Bob" 16 Sansam St.

Industrial Arts. Interests: Hunting, fishing, cars. Future: Fore River Ship Yard.

WILLIAM DAVID WELCH
"Billy" 14 Edinboro Ave.

Industrial Arts. Activities: Nominating Committee 2. Future: Service.

CHARLES LAWRENCE WYATT
"Charlie" 250 Howard St.

Commercial Retail Selling. Activities: Intramural Sports 2. Interests: Sports, sports car races. Future: Air Force.

ALBERT CHESTER YUCIUS
"Al" 29½ Ames St.

College Scientific. Activities: Intramural Sports 2. Future: Mechanic.

Autographs

Autographs

Advertising

First row, left to right: Elaine Rivchun, Ann Dinochick, Evelyn Gelfi, Lois Berman, Ruth Ellen Levine, Gloria Costa, Eleanor Geary
Second row: Frances De Molles, Ann Kennedy, Elizabeth Ryberg, Barbara Brides, Shirley Mintz, Ellen Yaffe, Sandra Pope.
Third row: P. Ronald Droukas, Margaret Richardson, Robert La Tremouille, Shelby Quinn, Helena Znaimiecki, Sharon Carlozzi, Raymond Duby.

Without the cooperation of the advertising staff our yearbook would just not be. The advertisements collected by this staff have been many, and the donations made by the merchants of Brockton have been generous. The class of 1960 extends sincere gratitude to this group whose assistance in producing the yearbook has been indispensable.

Compliments of

Loring Studios

216 MAIN STREET

BROCKTON, MASSACHUSETTS

Specialists in Graduation Portraiture

Set your sights on a happier future—

SAVE with SECURITY

Lay out the path to your own personal or family savings goals with a tried-and-tested Security savings program. Don't trust to luck—trust to Security. Enjoy the safety that has been a Security Federal tradition for more than 82 years. Enjoy handsome semi-annual dividends that add more dividend-dollars to your savings dollars. Plan ahead to get ahead—and let Security Federal help!

SECURITY'S 4 INSURED SAVINGS PLANS

ANY AMOUNT ANY TIME

As little as $1; as much as you please. Occasionally or regularly, as you prefer.

BONUS SAVINGS

Earn as much as 1% in extra dividends through Security's unique Bonus Club monthly savings plan.

INVESTMENT-TYPE SAVINGS

For individuals, trusts, charities, churches, businesses, and unions. Lump-sum savings in multiples of $100 certificate form.

SAVINGS BY MAIL

Safe, easy, convenient. Security pays postage both ways. Ask for free Save-By-Mail kit with all details and forms.

EACH ACCOUNT INSURED

By the Federal Savings and Loan Insurance Corporation, permanent agency of the United States Government at no cost to the saver.

"People like Security"

SECURITY FEDERAL

Savings

AND LOAN ASSOCIATION OF BROCKTON

40 LEGION PARKWAY • BROCKTON 65, MASSACHUSETTS

Brockton's Leading Savings and Home-Financing Center

MEMBER: Home Loan Bank System • Federal Savings and Loan Insurance Corporation

ASSETS OVER $24,500,000.00

Best Wishes of

ROLAND R. BOUCHER

Guild Optician

Telephone JU 6-2725

22 CENTRE STREET
BROCKTON, MASS.

Jeannette Johnson

Coiffures

Tel. JU 6-0270
JU 6-0271

111 LEGION PARKWAY
BROCKTON, MASS.

T U X E D O S

Dress Suits - Morning Suits
for Hire
for All Occasions

MARKEY'S, INC.

192 MAIN ST., BROCKTON

To the Class of 1960

Buy your shoes direct from the
Eaton Factory and you'll save
$3 - $7 on every pair.

EATON FACTORY SHOE STORE

Just Off Centre Street—in the EATON PLANT

Brockton Telephone JUniper 3-9100

Jack & Jill Shoppe

INFANTS' and CHILDREN'S WEAR

Size 0 - 14

60 LEGION PARKWAY
BROCKTON, MASSACHUSETTS

Best Wishes

TAUNTON LUMBER CO.

Brockton, Mass.

★

BURT PROUTY PAUL PROUTY

Compliments of

MR. and MRS. CHARLES BARDELIS
and
MR. and MRS. PETER DROUKAS, Jr.

Tel. JUniper 8-0166

ALYCE REIZIAN

Bridal and Lingerie Shoppe

108 MAIN STREET
BROCKTON, MASS.

Graham Smith Albert G. Smith, Jr.

Albert G. Smith & Sons

REALTORS • INSURANCE

★

106 MAIN STREET BROCKTON, MASS.

Phone JUniper 6-5432

Compliments of . . .

ROMM & CO., Jewelers

BROCKTON, QUINCY, FALL RIVER

Gifts for Graduates Since the Class of 1900

Compliments of

PETER'S *Restaurant*

18 SCHOOL ST., BROCKTON

HOMEMADE PASTRY • DELICIOUS HOMESTYLE MEALS

Congratulations and Best Wishes to the Class of '60

PAUL'S CLOTHING CENTER

375 NORTH MONTELLO STREET
BROCKTON

Youngquist's Pharmacy

RUSSELL S. KEITH, *Reg. Pharm., Proprietor*

14 CENTRE ST. BROCKTON, MASS.

The Store with Reputation

Compliments of

FAMILY *Laundromat*

NU-WAY CLEANERS and DRYERS

907-909 NO. MAIN ST.
BROCKTON, MASS.

Compliments of

A FRIEND

☆

JUniper 3-4520

ABAR *Jewelers*

DIAMONDS • WATCHES • APPLIANCES • JEWELRY
Watch and Clock Repairing

19 MAIN STREET
BROCKTON, MASS.

Brockton Vacuum Cleaner Co.

"The House of One Million Parts"

★

Jeannette Plourde

Hair Stylists

Telephone **JU 6-7950**

23 WEST ELM ST. BROCKTON, MASS.

JACK WARREN'S

Men's and Boys' Wear

B. H. S. SWEAT SHIRTS
SWEATERS • BANNERS
ATHLETIC SUPPLIES

85 MAIN STREET JUniper 6-6049

CENTRAL MUSIC CO.

Musical Instruments • Teaching Studios
Sheet Music • Records • Fonografs • Tape Recorders

"Brockton's Only Complete Music Store"

28 HIGH STREET • JU 6-4970 • BROCKTON

The New Belmont Restaurant

"Home Cooked Food Away from Home"

ARTHUR MANTALOS
GEORGE MANTALOS

JUniper 6-6185

16 BELMONT STREET
BROCKTON, MASS.

Compliments of

A. C. GRADY CO.

Jewelry • Watches
Sporting Goods

26 HIGH STREET, BROCKTON, MASS.

Compliments of

COLONIAL THEATRE

☆

Best Wishes to the Class of 1960

Madeleine's, Inc.

HOTEL BRYANT, BROCKTON
358 GANNETT ROAD, NORTH SCITUATE

Whiting & Reicker Co.

RAMBLER

"Where Your Neighbors Trade"

JU 7-2810

289 NORTH MAIN ST., BROCKTON

Best Wishes . . .

National Bank of Plymouth County

Member F.D.I.C.

JOE & NEMO

for the Finest in Pizzas

You May Order 'til 2 A. M.

BUY THE PIECE
BUY IT WHOLE
EAT IT HERE
EAT AT HOME

For a Treat When You Eat

VISIT JOE & NEMO

88 MAIN STREET JUniper 3-9307

Compliments of . . .

Priscilla-Patrick

Fashions

47 LEGION PARKWAY

Graduation Gifts at

GURNEY'S

Your Jewelers Since 1841

GURNEY BROS. **101 MAIN ST., BROCKTON — for 120 years**

Custom Built

NATURAL WOOD CABINETS

Wood-Hu

281 NO. MAIN ST. BROCKTON, MASS.

•

JUniper 6-8050

Serving Brockton

ELECTRICALLY

Since 1883

◆

Brockton **EDISON** Company

L. G. BALFOUR COMPANY

ATTLEBORO, MASSACHUSETTS

Jewelry's Finest Craftsmen

CLASS RINGS AND PINS
CLUB AND HOSPITAL INSIGNIA
MEDALS • TROPHIES • PLAQUES
COMMENCEMENT INVITATIONS • DIPLOMAS

Representative:

BILL ROWAN

ATTLEBORO OFFICE

JUniper 3-1822

Gladys' Lingerie Bridal Shoppe

Formals
Graduation Dresses

157 MAIN STREET
BROCKTON, MASS.

GIFTS GREETING CARDS

the lustre house

Telephone JUniper 3-8009

32 WEST ELM ST. BROCKTON, MASS.

Bion B. Hall

☆

Compliments of . .

TONIS *Inc.*

◆

Modern Beauty Shop

Helen and Ann Ruzyski, Stylists

◆

226 MAIN STREET

Telephone JUniper 3-1161

Fine Furniture
Since 1898

ATHERTON'S

41 CENTRE ST. 610 MAIN ST.
BROCKTON
146 SOUTH MAIN ST., RANDOLPH

John A. Eaton, Jr. Charles E. Eaton

THOMPSON-PUFFER-BOYDEN
INSURANCE

Over 100 Years of Service

JUniper 6-6670-1-2

286 MAIN ST. BROCKTON

THE FLOWER BOX

Benny's

FLOWERS FOR ALL OCCASIONS

80 West Elm Street

Telephone **JU**niper **7-0349**

BAKER BROS. SHOES, INC.

190 MAIN STREET
BROCKTON

◆

Quality Footwear Since 1880

Compliments of

Moran Jewelers

◆

12 CENTRE STREET
BROCKTON

EDGAR'S

Largest Department Store
Serving the South Shore

Compliments of

BROCKTON TAUNTON GAS COMPANY . . .

◆

54 Main Street, Brockton

Telephone JU 6-0143

FLANAGAN'S

MUSIC STORE and SCHOOL OF MUSIC

Everything in Instruments and Accessories
New and Second Hand Instruments Sold on Terms
Instruments Repaired, Drums Reheaded,
Tambourines Reheaded
Nice Supply of Twirling Batons
Instruments Rented

Telephone **JU 6-4469**

40 CENTRE STREET OVER POST OFFICE

Congratulations to the Class of 1960

ULLIAN'S
Sweater Shop

◆

Billy Burke's **RECORD SHOP**

Brockton's Newest and Most Complete Record Shop

228 MAIN ST., BROCKTON
JUniper 3-3345

Alden Jewelry Co., Inc.

☆

183 MAIN STREET
BROCKTON

Doten-Thomson
FASHION SHOPS

"Especially for You"

43 LEGION PARKWAY BROCKTON

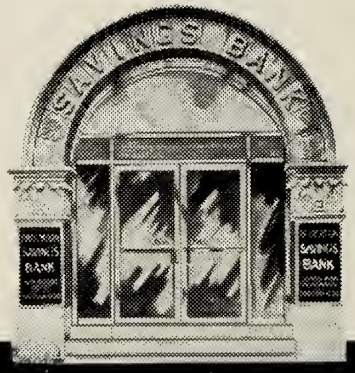

2 Complete Offices—use either one, or both!

BROCKTON SAVINGS BANK

BROCKTON'S LARGEST
SAVINGS INSTITUTION

BROCKTON SAVINGS BANK 1881

1 North Main Street • Corner Court Street

443 Belmont Street • Opposite Fair Grounds

BOTH OFFICES OPEN FRIDAYS UNTIL 6 O'CLOCK

BROWNE'S *Sport Shop*

Quality
Athletic Equipment
Since 1930

16 CENTRE STREET
Telephone JU 3-0201
Outfitters for B. H. S. Athletic Teams

OFFICIAL DISTRIBUTOR FOR ***A. G. Spalding Equipment***

Compliments of . . .

Storey's

May You Always Stay
"Young At Heart"

215 MAIN STREET
BROCKTON 1, MASSACHUSETTS

Compliments of

Oscar A. Peterson

INSURANCE AGENCY

Compliments of

BROCKTON ICE & COAL

★

Carlson's Coffee Cup

★

30 WEST ELM STREET
BROCKTON, MASSACHUSETTS

Brockton Business College

Send for 69th Year Catalogue

Accounting
Business Administration
Secretarial Training
Speed Writing

GEORGE E. BIGELOW
President

226 MAIN STREET, BROCKTON

Telephone Brockton JU 6-0635

For LASTING SATISFACTION

BESSE-BAKER'S

MAIN ST., at LEGION PARKWAY
BROCKTON

Brockton's Leading Clothiers for More than Three Generations

Compliments of

LE MAR

House of Fashion

63 MAIN ST.

Over Besse-Baker's Tel. JU 8-0770

Congratulations to Class of '60

stanley hair stylists

Tel. JU 6-5404

74 WEST ELM STREET

Reardon Drug Co., Inc.

2 Stores

441 MAIN ST.
Cor. Winthrop
Tel. JU 6-0432

220 CRESCENT ST.
Cor. Plymouth St.
Tel. JU 6-4862

Compliments of

STENGEL

BROCKTON, MASS.

Best Wishes to the Class of 1960

FRATES

Dairy Bar and Restaurant

Art's

AUTO SEAT COVERS

◆

295 WARREN AVE., BROCKTON, MASS.

Compliments of

THE BOOTERY

★

City Manager, WILLIAM A. GILDEA

Mayor, LEONARD H. ELLERSHAW

Councilors:

WILFRED A. DEROSIER

EDMUND R. LEONARD

F. MILTON McGRATH

HIPOLIT MONCEVICZ

JOSEPH T. PHANEUF

GEORGE F. RODENBUSH

STANDARD OF EXCELLENCE IN FUNERAL SERVICE SINCE 1900

CHARLES M.
Hickey
INCORPORATED

Brockton

403 MAIN STREET • JUniper 3-0345

JAMES F. HICKEY, President and Treasurer

Bridgewater

111 MAIN STREET • OWen 7-6825

JOSEPH A. CONNOLLY, Manager

Cumberland Farm

DAIRY STORE

Open 7 days a week from 9 until 9

You can get almost anything at Cumberland's

Compliments of . . .

A FRIEND

☆

G. E. APPLIANCES

INDUSTRIAL AND DOMESTIC WIRING

FORSBERG ELECTRIC

773 MAIN STREET BROCKTON, MASS.

Telephone **JU 3-6655**

Compliments of . . .

Pier's Restaurant

Home Cooked Food

1071 MAIN ST., CAMPELLO, MASS.

Tel. JU 3-9761

Florence Goodrich Julie MacKay

SHAWMUT WOOLEN MILLS

DIVISION OF SHAWMUT INC.

—McKEM—

Makers of Fine Children's Polos, Sportswear,

Car Coats and Ski Wear

—VANTA—

Makers of Infants' and Children's Underwear,

Layettes and Pajamas

STOUGHTON AND BROCKTON, MASS.

MONTEZUMA, GA.

Compliments of

F. A. EMBERG PHARMACY

863 MAIN STREET

Free Pick Up and Delivery of Prescriptions

Tel. JU 6-6866

Tel. JUniper 3-2620

CAMPELLO SHOE STORE

JOSEPH CARRIUOLO, *Prop.*

Dependable Shoes for the Entire Family

Rubbers • Fine Shoe Repairing

1085 MAIN STREET BROCKTON, MASS.

Lena M. Brown Tel. JU 3-9598

Lena's Spaghetti House

Specializing in

ITALIAN AND AMERICAN FOOD

987 MAIN ST. BROCKTON, MASS.

YOU CAN GET ALMOST ANYTHING AT

Ben's

DUNBAR'S

CAMPELLO, MASS.

RUSTCRAFT AND NORCROSS GREETING CARDS

W. R. MORSE

Hatter and Furnisher

1108 MAIN STREET

CAMPELLO (BROCKTON) MASSACHUSETTS

ARLENE'S, INC.

Men's, Women's, and Children's Wear

◆

883 MAIN STREET

BROCKTON, MASSACHUSETTS

Phone **JU 6-1294**

Best Wishes

CAMPELLO PAINT CO.

1082 MAIN STREET

JU 3-7957

Compliments of **RAY MUCCI'S INC.**

MANUFACTURERS OF MUCITE KITCHENS

WESTGATE DRIVE BROCKTON, MASS.

Compliments of . . .

OLD COLONY CAFETERIA

Open 4 a.m. to 7 p.m.

Compliments of . . .

Walk-Over
FACTORY SHOE STORE

125 PERKINS AVE., BROCKTON

Jinny-Jo Beauty Shoppe

Individual Hair Styling

AGNES E. DUNBAR, *Prop.*

Telephone **JU 3-1419**

1062 MAIN ST. BROCKTON, MASS.

PERKINS AVENUE
Laundromat

WET WASH • FLUFF DRY
SHIRT SERVICE • DRY CLEANING

Pick Up and Delivery Service

29 PERKINS AVE. JU 6-9406

Campello Coal Company

STOKERS • OIL BURNERS

Installed and Serviced

Office:

10 PERKINS AVE., CAMPELLO 26, MASS.

Telephone **JU 7-2139**

Best Wishes

Campello News Stand

☆

LEARN TO DRIVE

Brush-up—5 lessons $14
Beginners—10 lessons $24
Pick-up Service Available

Driver Education Course $43
Included—All Text Books
Limit 30 to a Class

JUNIPER AUTO SCHOOL

Brockton's First In Driver Ed. and Driver Research
57 NORTH MAIN JUniper 3-0708

The Best Is Always First

Best Wishes

anania LTD.

Compliments of

FRANKLIN PHARMACY

1110 MAIN STREET
CAMPELLO

Abbey

PLUMBING and HEATING, INC.

Edward Saba, *President* Richard H. Colvin, Jr., *Treasurer*
Raymond Stulpin, *Vice-President*

SUPPLIES • INSTALLATIONS • APPLIANCES
AIR CONDITIONERS

Licensed Plumbers at Your Service "Anytime"
Telephone JUniper 6-2081
607 MAIN STREET • BROCKTON, MASS.

HULL BROS.

94 Legion Parkway
BROCKTON 79, MASS.
PHONE JU 8-0031

Firestone
TIRES - TUBES
DELCO BATTERIES
RETREADS

BICYCLES
COLUMBIA
RALEIGH
SCHWINN

FRANK McCARTHY

Smoke Shop

Hallmark Cards
Hendries Ice Cream
Toiletries

57 MAIN STREET
Telephone JU 6-6477

Loans : Savings : Mortgages
Automobile Financing
Register Checks

Crescent CREDIT UNION

25 CRESCENT STREET • BROCKTON

Between Main Street and the Post Office • Tel. JU 7-4474

Under the Supervision of the State Banking Commissioner

COMPLIMENTS OF

Crystal 1-HR. CLEANERS

WEST SHOPPING CENTER

YOU CAN PUT YOUR CONFIDENCE IN

Professional pharmacy

BROCKTON HOLBROOK

Blanche Roy Beauty Salon

"Care for the Woman Who Cares"

JU 3-6167

146 GRAFTON ST. BROCKTON, MASS.

RUSSELL Funeral Home

165 BELMONT STREET

◆

CAHILL MOTORS, INC.

606 BELMONT STREET

(Opposite West Shopping Center)

DODGE • DART • RENAULT

Three Cheers for

GLOSIE-BABY!

TAFT'S JEWELERS

1120 MAIN STREET, CAMPELLO

Watchmakers ***Diamond Setters***

Registered Jewelers and Certified Gemologists

American Gem Society

Good Luck to the Class of 1960 . . .

LONDON

Clothing Company, Inc.

984 MAIN STREET, BROCKTON
Telephone JUniper 6-1074

Clothing for the Entire Family

DAVID

Housewares

1028 MAIN STREET
BROCKTON

Complete Machine Shop Service

AUTO TIRES and SUPPLIES

WHOLESALE and RETAIL

★ ★ ★

A. F. GERMAN CO., Inc.

1159 MAIN STREET
CAMPELLO

Tel. JUniper 6-1302

BARNSTABLE ROAD
HYANNIS

Tel. Hyannis 1006

For a Successful Future Start Now!
SAVE WITH PROFIT AT
The Only Co-operative Bank in Brockton

Chartered in 1877

CAMPELLO CO-OPERATIVE BANK
1090 MAIN STREET

All Deposits Insured in Full

Congratulations to the Class of 1960

Cadet DeLuxe Cleaners

983 MAIN STREET
BROCKTON, MASSACHUSETTS

The house of sight and sound

LOVEDAY'S

T-V Store • HiFi • Electronic Organs

706 MAIN ST. (opp. A & P) IN CAMPELLO

Sincere and Best Wishes to

BROCKTON HIGH SCHOOL GRADUATING CLASS OF 1960

★ ★ ★

Mr. and Mrs. Richard J. Potvin

Learn to Save for Future Happiness at

MONTELLO FEDERAL SAVINGS
and Loan Association

820 NORTH MAIN STREET **BROCKTON, MASSACHUSETTS**

Good Luck, Seniors

FISCHER'S MARKET

FORMERLY MEURLING'S

★

JUniper 3-2046 Robert L. Cook

BOB COOK'S, Inc.

. . . Formica Center . . .
and Building Specialties

11 HOWARD ST. BROCKTON, MASS.

Best of Luck, Class of '60

Catering by **Mr. Z**

751 NO. MAIN ST.
Tel. JU 3-4037

THAYER of Montello

Compliments of

M *The House of Real Estate*

McCORMICK & COMPANY

1116 NORTH MAIN STREET
BROCKTON, MASS.

B. John McCormick JUniper 7-3686

Best Wishes from

BETAR

Camera Service

◆

356 NO. MAIN ST., BROCKTON
JUniper 7-4421

Compliments of . . .

Ganley's
OF BROCKTON

YOUR WOMEN'S AND CHILDREN'S FASHION HEADQUARTERS

NATE SISKIND *Shoes*

★

18 CENTRE STREET

Congratulations

and Best Wishes for a Successful Future to the
Class of 1960, Brockton High School

PEOPLE'S SAVINGS BANK OF BROCKTON

A Mutual Savings and Insurance Bank

President, CLARENCE C. REED
Vice-President, GEORGE I. CROWELL
Vice-President, HERBERT C. LOW
Treasurer, FRANKLIN H. WHITNEY
Assistant Treasurer, FREDERICK E. HENRY
Assistant Treasurer, GRAHAM W. HINCKLEY
Assistant Treasurer, DEANE R. MacKENZIE
Assistant Treasurer, EDWARD E. ERICKSON

BEST WISHES

from

BOB AND KEN

☆

Al & Vic's Gulf Station

LUBRICATION • TIRES • BATTERIES
ROAD SERVICE

★

JUniper 3-9367

736 NO. MAIN ST., BROCKTON, MASS.

JAMES P. SHEEHAN'S

YOUR

Religious Gifts Shop

◆

256 MAIN STREET JUniper 3-6535

Shaw Piano Co.

Wurlitzer Pianos and Electric Organs
Lowrey Electric Organs
Tuning - Refinishing

10 MAIN ST., BROCKTON
Telephone JU 6-4500

Compliments of

SULLIVAN'S

Doughnuts

★

207 BELMONT STREET

Compliments of the Class of '60

from

The Webby Bros.

Wayside Kiddie Shoppe

531 PLEASANT STREET

BROCKTON

Juvenile Furniture
Children's Wear
and
Toys

THE HOME OF FINE CLEANING

CW CLEANERS

517 BELMONT STREET

Davidson Studio

★ ★ ★

WEST SHOPPING CENTER

Compliments of

Oliver Wendell Holmes Lodge

No. 25

Knights of Pythias

Brockton, Massachusetts

WETZELL'S

Sport & Marine Center

644 BELMONT STREET

Complete Line of
All Sports Equipment

OUTFITTERS OF B.H.S. TEAMS

J. W. O'BRIEN

Jeweler & Silversmith

•

595 BELMONT STREET

BROCKTON, MASS.

Congratulations and Success to the Class of 1960

HASSAN PHARMACY

JUniper 6-0502

284 NORTH MAIN STREET, BROCKTON, MASS.

Good Luck, Seniors

Gary Simson Battery Sales

★

755 NORTH MONTELLO STREET

JOSEPH B. JACOBSON

Buckley & Grant

☆

Telephone JUniper 3-8972

722 NORTH MAIN STREET

Compliments of

Christy's MARKET, INC.

◆

400 NO. MAIN ST., BROCKTON

Congratulations to the Class of 1960

KNAPP BROTHERS

Shoe Manufacturing Corporation

FAMOUS AEROTRED CUSHIONED SHOES

FOR MEN AND WOMEN

SIZES 2 to 18 • • WIDTHS AAA to EEEE

Visit Our Factory Retail Store

163 SPARK STREET • • • BROCKTON, MASS.

Best Wishes from

A. L. CUSHMAN & SON, INC.

26 SCHOOL STREET JUniper 6-5310

Insurance

SERVING BROCKTON FOR 37 YEARS

Best Wishes to the Class of 1960

The Kay Jewelry Co.

★ ★ ★

198 MAIN STREET, BROCKTON

Best Wishes, Happiness, and Success
to the
Class of 1960
from

THE ROCKNE ASSOCIATION

John E. Meurling

REALTOR

☆

25 HOMESTEAD STREET

JU 3-2214

Headquarters for Tuxedo Rentals

Brockton's Smartest
Men's Shop

Linehan

Main Street at Pleasant, Brockton

Kelleher's Pharmacy

Prescriptions Carefully Compounded

•

750 Centre St., cor. Quincy St.
BROCKTON, MASS.

Tel. JU 6-4720

VICTORIA-LOUISE

Dress Shoppe

Prop., MRS. VICTORIA-LOUISE COSTELLO

232 MAIN STREET
BROCKTON, MASS.

FOR QUALITY PRINTING—ON TIME AND RIGHT

DIAL THE 7 LETTERS J-U-N-I-P-E-R

The HANSON PRINT

OFFSET and LETTERPRESS PRINTERS

COMPLETE MAILING SERVICE

93 CENTRE STREET • BROCKTON, MASS.

Printers of Brocktonia

CREATIVE ADVERTISING • BUSINESS FORMS • STATIONERY

★ ★ ★

Compliments of

BARBOUR WELTING COMPANY

★ ★ ★

The Bank Where You're Always Among Friends . . .

You'll always find a friendly welcome at THE HOME NATIONAL BANK. Our officers will be glad to have you come in and talk over your banking needs with them at any time. You'll discover that a sound banking connection is a good thing to have, and one that can be helpful to you in many ways. Drop in and get acquainted. You'll be among friends here.

The Home National
BANK OF BROCKTON

MAIN OFFICE: 34 SCHOOL STREET, BROCKTON

MONTELLO* - 836 North Main Street 20 Central Square - **BRIDGEWATER**
WHITMAN - 584 Washington Street 6 Central Street - **EAST BRIDGEWATER**
WEST BRIDGEWATER - 5 West Centre Street

*MONTELLO OFFICE Open Thursdays and Fridays until 5 P.M.

Member Federal Deposit Insurance Corporation • Your Deposits Insured up to $10,000

When you graduate it's wonderful to have a telephone job waiting for you. You'll love the friendly new people you meet. And you'll like the excellent salary, the regular increases, the opportunities for advancement and the many additional benefits that make working for the Telephone Company so attractive to so many young people.

Telephone jobs are important ones. We have our own training program which you can enter without any previous job experience.

Why not come and see our employment interviewer soon . . . before you graduate. Ask the Guidance Counselor at your school to tell you when and where to apply.

NEW ENGLAND TELEPHONE & TELEGRAPH COMPANY